REDWOOD JOURNAL
Box 449

RAINFALL
For Season ..... 41.01 in.

UKIAH REPUBLICAN PRESS

THE LEADING NEWSPAPER OF MENDOCINO COUNTY

TEMPERATURE
Maximum .....105 degs.
Minimum ..... 51 degs.

Circulation of The Republican Press exceeds that of any newspaper published in Mendocino County and is a paid circulation.

UKIAH, MENDOCINO COUNTY, CALIFORNIA, JULY 24, 1940

VOLUME LXIV—No. 11

To Appear Before The City's Big Club

A. R. O'Brien has been invited to make an address before The "Delinquency Section" of The Commonwealth Club, of San Francisco. Mr. O'Brien has been asked to talk on Prisons and will devote particular effort to exposing a State Constitutional Amendment which would pauperialize the penal institutions of California. The address will be made next week and Justice Curtis D. Wilbur, of the U. S. Court, will be chairman at the meeting.

WILLITS MAY GET TEACHER FOR AVIATORS

Growing Business At Airport May Be Recognized

CONGRESSMAN TO AID

Field Being Improved And Enlarged Constantly

Special Correspondence of The Press

WILLITS, July 22.—Willits Aviation Club and Chamber of Commerce have written Congressman C. F. Lea in regard to having a Civilian Pilot Training Program extended to Willits and were advised this matter was being handled through Regional Manager Carl F. Lienesch of Santa Monica. Congressman Lea promised to do everything in his power to promote the project and, as Willits happens to be located in a strategic part of the state and is probably the only locality in the northern portion of the Redwood Empire which has made this request, good results may follow. Our location will likely count more than anything else as most of these training schools are located near the large cities. Willits now has 12 students taking a pilot training course at their own expense and should this school be established here the number will be more than doubled as we have a number of young men, who have every qualification, who cannot afford to take the training.

Excellent Field Here.

Willits today has the best airport in this part of California. It is listed in Washington and appears on all government maps. Our municipal field is large enough for a much greater expansion and has an ideal location, close to town. The runway is more than 1000 feet in length and even now we have almost daily visits from amateur aviators who come here just for pleasure for it is about the right distance from the Bay region for such an outing.

Made Tidy Amount.

The Willits Fire Department, which sponsored the Frontier Days celebration, cleared about $700 for its efforts. A record-breaking crowd attended and Willits business people did a land office business and undoubtedly several thousand dollars of outside money was spent here. Most of the money made at celebrations is used for civic improvements better fire equipment and enhancements at the rodeo grounds. The firemen always donate their services. As a result the fire laddies are now preparing to hold their annual picnic at Quadrio Park August 18 to which the public is invited. The admission charge will be nominal and just enough to cover expenses. Barbecued baby beef, Spanish beans, bread and butter will be served and all visitors are requested to bring silverware and dishes. Dancing, games and other amusements will constitute the program.

To Have Music.

A municipal band has been organized under the sponsorship of Willits Post, American Legion. Already more than 25 musicians have signed up and they will practice at Veterans' building. Fred Sowash has been appointed director, Cliff Iverson business manager and Eley Wonacott secretary-treasurer.

To Aid Pedestrians.

Pedestrian lane signs have been marked on four of the most important street intersections in the business district. At certain times it has been almost impossible for pedestrians to cross the street on account of the heavy traffic over Redwood highway.

Popular Electrician Died.

Leo Conard, 49, died Monday following a long illness. For several weeks the end had been expected. Born in Red Bluff Mr. Conard had lived in California all his life. In his youth he learned to be an electrician and was employed by the P. G. & E. in the Sacramento and Woodland stations some years. Four years ago he moved to Willits and was engaged by the local power company. During his res-

(Turn to page 3)

WE GREW SOME

Preliminary figures for the census of Mendocino county shows an increase during the past 10 years. For April, 1930, the figures were 23,505 as compared to 27,775 for April, 1940.

SOL COHEN IS HEART VICTIM

Former Ukiah Resident Passes In Veterans Hospital

Solomon Cohen, who with his brother, Mike, operated a business establishment on Main street, Santa Rosa, died Wednesday in Fort Miley Veterans' Hospital, where he had been confined three months by a heart ailment.

Lived In Ukiah.

Sol Cohen, during the lifetime of his father, the late Joseph Cohen, made his home in Ukiah for a considerable time. He was in business here later for himself and had many friends in this city. Several years ago Mr. Cohen moved to Santa Rosa and has since resided there.

Was A Veteran.

He is survived by his widow, Amanda Cohen; a daughter, Marian Cohen; his mother, Mrs. Joseph Cohen, and the following brothers and sisters: Mike, Ben, Daniel, Arthur, Sam and Dave; Mrs. Henrietta Steinberg, Mrs. Rebecca Fields and Mrs. Esther Schwartz. He was a member of Theodore Roosevelt Post, American Legion, in Santa Rosa. Funeral services were held in Sinai Memorial Chapel, San Francisco.

ORCHESTRA OF JUVENILES NOW

Canned Music Out At Dances In Municipal Clubhouse

A student orchestra will add a new touch to the seventh and eighth grade dances which are a monthly event at Municipal Clubouse. In the past dancing has been to the strains of a combination radio and phonograph but at the next party, Friday evening, July 26, a group of young people will supplement that music with numbers of their own.

Who Will Play.

The new orchestra is made up of the following members: Betty Mae Smith, Batheline Anderson, Dawn Sherman, Donna Jacobs, Claire Purdy, Geraldine Messick, Dallas Smith, James Mitchell, Gene Richardson, Harry Richardson, Robert Blackson, Gordon Sherman.

The Patronesses.

On the committee for the affair are Mrs. P. D. Wilsey, chairman; Mrs. W. B. Reeder and Mrs. R. W. Enck. These dances are becoming increasingly popular with the young people, and those students who have not attended in the past, should go Friday night and get acquainted with the regular monthly dance group.

SILAS W. COOMBS PASSES SUNDAY

Silas W. Coombs, 70 years of age, died at his Little River home Sunday. Burial will be at Little River today. The father of deceased started a store, mill and the wharf at Little River. Mr. Coombs was one of the coast's most respected pioneers. He is survived by his widow, Mrs. Margaret Coombs, a son, O. S. Coombs, and two daughters, Mrs. Ole Hervilla and Miss Margaret Coombs.

Band Concerts To Commence Saturday

Municipal Band Concerts will continue throughout the summer months, every Saturday evening in the courthouse square, from seven to eight-thirty. Among selections for Saturday are: The Overture Fantheon, Holmes; Overture Lustspiel, Kaler; The Woodpecker Song, Lazzaro, (by request); March, Light Cavalry, from Poet and Peasant, Lake; Overture Sky Pilot, Laurens; Overture, Princess of India, King; March, Chicago Tribune, Chas. Roberts; Overture, Night in June, King.

WILL INSTALL

Thursday evening, July 25, the Kewanis Installation will be held.

HOPLAND WINS OVER EUREKA

Trapshooters Given Barbecue By Winning Gunners

Special Correspondence of The Press

HOPLAND, July 23.—Mr. and Mrs. G. W. Rice, of Seattle, left for home the latter part of the week, after enjoying a visit in the home of Mr. and Mrs. Frank Gordon. The two ladies are sisters.

To Live In City.

Mr. and Mrs. Henry Berg and son are leaving Hopland and will make their home in San Francisco where Mr. Berg has secured employment at the Bethlehem Steel Works.

Mr. and Mrs. Ed McMullen, of Alameda, were in town Thursday on their way to Ukiah. The McMullens formerly resided in Hopland, and are now enjoying a vacation in Cloverdale at the home of Mrs. S. Beasley, mother of Mrs. McMullen.

Mr. and Mrs. Raymond Peugh and three daughters, of Kelseyville, passed Sunday in the home of Mr. and Mrs. R. H. Buckman.

It's Two Boys.

Twin sons were born to Mr. and Mrs. Henry Vassar Wednesday evening at Ukiah General Hospital, the first children in the family.

Gets Highway Job.

Mr. and Mrs. Walter Thompson and small daughter passed the weekend in the home of Mr. and Mrs. J. Alvarez. The visitors were on their way from Eureka to San Rafael, where Mr. Thompson will be employed on a highway construction project.

Mr. and Mrs. Jacob Voorsanger, of San Francisco, were guests the latter part of the week in the home of Mr. and Mrs. J. M. Salinger at their ranch in McDowell Valley.

Joseph Lang, of Ukiah, was in the valley Sunday.

Had River Party.

Mr. and Mrs. Don Ward, Mr. and Mrs. Alvin Williams, Mrs. C. C. Buckman and Mrs. Grace Knudsen chaperoned a group of young people at a wienie roast held Wednesday evening at the Boy Scout Camp on Russian river.

Mrs. Jeanette Hale and son, of King City, passed the weekend in the home of Mr. and Mrs. Robert Buckman. Mrs. Hale will be remembered as the former Miss Jeanette Steiner, of Hopland.

With Surveying Crew.

C. C. Buckman left Sunday for Lane's Redwood Flat, where he will be empoyed with a surveyor's crew the next four months.

Ladies Played Bridge.

Mrs. C. C. Buckman was hostesses at a bridge party held Thursday evening at her home in town. Guests were Mrs. Grace Knudsen, Mrs. Ellen Ward, Mrs. Alvin Williams, Mrs. Charles Hetzel, Mrs. Esther Myers, Mrs. Robert O'Day and Mrs. J. Kelly.

Eurckans Are Losers.

At a trapshoot held Sunday at the local grounds between the Hopland and Eureka teams, Hopland was the winning team. A barbecue was served to members of the team and their families.

Olson Recall Is Apparently Sure

(Santa Rosa Press-Democrat)

Headquarters of the Olson recall movement announced with assurance Thursday there are enough signatures to bring the question to a vote. While it is expected several thousand signatures may be disallowed because either the signers are not registered voters or the quaifications fall short in other respects, the proponents say supplemental lists will qualify.

Hunters Club Will Reward Deerslayers

The "Big-Little Buck Club" formed at Mendocino by hunters is creating some interest among nimrods of that vicinity. A fee of $1 is charged to join, and already quite a number have signed up. Prizes worth while will be presented for the largest and smallest buck brought in as well as other prizes for largest horns.

REMODELING BAKERY

Modernizing The City Bakery, of which William Gucker is proprietor, is under way. Contractor Frank Bechtol is doing the decorating.

HAS EASTERN GUESTS

Mrs. R. E. Laidlow, of New York, and Miss Sarah Ann Coffman, of Wayne, Pa., are guests of Mr. and Mrs. F. R. Leonard. Mrs. Laidlow is a sister of Mrs. Leonard and Miss Coffman is a niece.

"So the People May Know"

It is going to take about $100 to get a boat for the Sea Scouts, a boys' organization which is being formed here. This money has to be raised by subscription. Under Boy Scout regulations the Scouts are precluded from "passing the hat" so an effort is to be made within a few days by some adults who are strong for developing boy character, before it is too late, to interview local businessmen and see if the sum needed and which must be raised quickly in order to be able to buy a boat now offered by the Ferry Company at San Francisco, can be gotten together. If the ferries are sold before the boat sale now offered at a reasonable price is completed, the opportunity will not be available. If you are asked to put up $5.00 to get the Sea Scouts going, remember you were a kid once yourself, and do now for the boys what you would have liked to have done for you in the long ago. Do not forget, too, that the boy who is actively engaged in character building play stands less chance of landing in trouble that may send him to prison than the idle boy who is open to vicious temptation.

Surely, there are 20 good fellows in Ukiah who will put up $5.00 for the boys. Are you one of them?

MACHINERY IS SPILLED UPON THE HIGHWAY

Big Carrier Wrecked Near Navarro On Friday Last

THE TIE-ROD BROKE

Truck Demolished—Driver Escaped Uninjured

Special Correspondence of The Press

ANDERSON VALLEY, July 23.—A fair sized crowd attended the potluck supper at Boonville church Thursday evening and enjoyed group singing. The new pastor for this valley, Rev. Ellsworth Hartsfield, was introduced by Dr. N. F. Robinson, and spoke for a short time. He pledged his support to community projects and asked help and co-operation of the community in church work. The recorganization of the Sunday school was discussed by Dr. Robinson, who has been appointed assistant Sunday school superintendent to Mrs. H. V. Nichols. A number of substitute teachers have also been appointed to insure instructors for all classes every Sunday; during the summer months some of the regular teachers are either away or unable to attend regularly and a class soon loses interest unless they always find a teacher awaiting them.

An Outdoor Feast.

The Philo Ladies Aid is planning a church supper in the near future to be served al fresco at the attractive Philo church. These outdoor suppers are very popular and always draw a good assemblage. The date has not been set.

Visit With Mother.

Mr. and Mrs. James Lyons and two children, of Sacramento, are passing their vacation here, guests of Mrs. Lyons' mother, Mrs. J. W. Rawles. Mr. Lyons is a member of the Sacramento detective force.

Seeking Location.

Mr. and Mrs. Donald Logan and small daughter, Valerie, are guests of Mrs. Logan's parents, Mr. and Mrs. A. B. Willis, at present, while they look for a place to locate. They are recently from Oakland.

Family At Springs.

Mrs. S. T. McAbee, her small granddaughter, Kay McAbee, of this place and her daughter, Mrs. Walter Metzler, of Hopland, are camping at Deer Lick Springs. they were joined this weekend by Mr. and Mrs. Claire McAbee, parents of Kay, who will pass a week at the Springs.

Patient Is Better.

Recent reports from H. V. Nichols, who has been so ill in a San Francisco hospital, are very encouraging and Mrs. Nichols expected to have him moved this week to the home of their daughter, Mrs. J. C. Conroy, Jr., and she hopes before long to bring him home.

Hours Of Service.

Rev. E. Hartsfield will hold church services at Boonville every Sunday at 11 a. m., and at 8 p. m. on the second and fourth Sundays. Services at the Philo church will be at 8 p. m. on first and third Sundays.

Declined Position.

Mr. and Mrs. Ed Eckman, of

(Turn to page 8)

HALIBURTON'S WRECK IS SEEN

Long-Lost Junk Has Been Found By A Pacific Liner

NOT GUILTY

A jury in Federal court at Eureka trying the charge of setting a fire on a government reserve which had been placed against Martin Hurt, of Covelo, last week found Mr. Hurt not guilty. Judge H. L. Preston represented Mr. Hurt.

Special Correspondence of The Press

COVELO, July 23. — A gay group of friends met in the parlors of the Assembly of God's church Friday for the purpose of presenting Mrs. Gussie Redwine, Jr., an elaborate array of delicate pink and blue gifts for the soon-to-be "blessed event." Mesdames Fred Hart and Russell Crockett hosted the pleasant afternoon.

Gets More Land.

Dr. J. C. Wilson, of Los Angeles, who owns the beautiful Henthorne Lake retreat, has leased the Buck Mountain ranch from the new owners, which was formerly the Fred Reed range. Stanford Long is in charge of Dr. Wilson's holdings.

Roy Storie and Bob Storie were Ukiah, Santa Rosa and San Francisco business visitors during the week. Bob purchased a car in San Francisco.

Found Missing Junk.

Farrell McCarthy, who has made numerous trips to the Orient on the President Pierce, reports his ship recently discovered parts of the wreckage of the Richard Haliburton junk, lost over a year ago. Much newspaper comment has been printed in regard to Haliburton and the missing vessel.

Is In Hospital.

Mrs. Arthur Jeans, who suffered a severe stroke at her home in Ruth, Trinity county, is now confined in the Scotia Hospital, with a broken ankle. Slowly recovering from the stroke, the beloved matron had the misfortune to fall, breaking her ankle, and it was necessary for an ambulance to move her to Scotia.

In Short Home.

Weekending in the J. G. Short household were Mrs. Hiram Baker, nee Myrtle Montague, and son, Robert, of Redding, Henry Montague, Sr., and Henry Montague, Jr., all former Round Valleyites. The group was happily greeted by many relatives and friends.

Met With Mishap.

"Dale," the little grandson of Mrs. Laura Russell has a broken arm, the result of a fall and was cared for at Howard Memorial Hospital, Willits.

In Hull's Valley Now.

The Loren Longs have moved to Hull's Valey, where Mr. Long is employed on the Wm. McDuffie ranch.

Recent houseguests of Mrs. G. K. Osborne were Mr. and Mrs. J. B. Snow, of Los Angeles.

Boy Is Sick.

Reports are Fred Wilson's son has diphtheria at Howard Memorial Hospital, Willits.

Had Steak Fry.

One of the enjoyable social events of the week was a steak fry and swimimng party at the Buckeye Swimming Hole, Thursday night. Those taking part in the joyous occasion were Mr. and Mrs. Clyde Riffe, Mr. and Mrs. Will Rhodes, Mr. and Mrs. Walter Norton and three children, Mr. and Mrs. W. McDuffy, son, "Bud" McDuffy, Mr. and Mrs. Gene Dean and Mr. and Mrs. Ernest Banks, the Misses Ernestine and Fay Banks and James Banks.

MANNON'S VIEW OF CANDIDATE

Ukiah Man Captivated By Personality Of Nominee

Wendell L. Willkie, Republican candidate for the presidency, won the confidence of the delegates to the national convention of the party at Philadelphia through his eagerness and straightforward manner of answering any and all questions put him during the convention. This was the word brought home by Charles M. Mannon, Ukiah banker and attorney and member of California's convention delegation.

Is Not A Politician.

Returning last week from the convention with his daughter, Miss Polly Mannon, the Ukiah attorney said Mr. Willkie swept the convention through his effort to answer questions frankly, his instant response to new situations, and his willingness to meet and mingle with the delegates. He is not a politician, Mr. Mannon asserted, and makes no claim to being a politician.

PEARS LIKELY TO BRING $35

First Cars Scheduled To Leave Here Thursday

The first carload of pears will probably be shipped from here tomorrow, Thursday.

Crop Is Light.

The local crop is not so large as usual but the prospects are canning pears will bring in the neighborhood of $35 per ton. Sacramento valley pears have been shipped for about three weeks but are very poor and hardly better than what we call culls here. The Sacramento valley river growers have been receiving from $28 per ton up, according to quality. Local pears always bring about $10 per ton more than the river pears.

Don't Be Taken In By This Pair

Don't loan money on "smuggled" table linens — no matter how appealing the plea of the attractive woman who asks the "temporary" financial assistance. This is the warning of police and county officers, who pointed out two Calistoga housewives were buncoed when they "loaned" $25 each to attractive women who claimed to have only recently come here from Canada. From descriptions of the women they appear to be mother and daughter. The linens left as security for the loans was not worth near the amount obtained, the officer said.

County Clerk Is Now Postmaster

W. M. Patterson, county clerk of Lake county the past six and and a half years, was appointed acting postmaster of Lakeport to take the place of the late P. H. Milberry. Mr. Patterson will be recalled in Ukiah as the manager of the famous Lake county mounted quadrille team, an organization which has appeared at the local Fair.

Lake County Shows But Little Growth

County Clerk W. M. Patterson at Lakeport has received a letter from Wasihngton, D. C., stating the 1940 census report shows an increase of 874 persons in Lake county during the past 10 years. The count is unofficial.

BACK AT BANK

Miss Florence Bull, operated on three weeks ago in Ukiah General Hospital for appendicitis by Dr. J. J. Kirwin, is at work at her desk in The Savings Bank and is being generally congratulated on her return to her duties.

RECORDER ILL

Fred Chalfant, county recorder, is in Ukiah General Hospital and Dr. H. O. Cleland has ordered a month's rest for the patient.

FAIR CONTESTS ARE STARTING

Amateur Abilities—Any Kind—Should Be Exhibited

Members of the committee in charge of events during the Twelfth District Agricultural Fair, to be held here next month, are most anxious the public be acquainted with the amateur contests to be held during the first three Saturdays of August. All are invited to participate, old and young alike; the only exception to be made is in the case of anyone who has had professional experience. A person who is now employed as an entertainer or who has at any time been employed in that capacity, is ineligible.

Who Can Compete.

Aside from that, anyone can enter; whatever talent you possess, be it singing, dancing, yodeling—anything whatever. Now is your chance to display it, and perhaps win a splendid prize. Application to enter the contest can be made at the Chamber of Commerce, and those interested are urged not to delay.

May Win Prize.

Application to participate in the first contest, Saturday, August 3, must be made by August 2. On the 10th and 17th, contests will be held, and on Saturday, August 24, finals will take place at the Fair Grounds, and prizes awarded. It will be lots of fun, and may mean a worthwhile trophy, so if you are interested, don't delay in making your application.

ROBBERIES IN CONTINUATION

Yet Another Business House Is Entered —No Arrest

Special Correspondence of The Press

WILLITS, July 23.—The Towne Club, of which Louis Pietronave is proprietor, was robbed Sunday night. Entrance was forced and the cash register and a money machine were robbed. Some $40 was stolen.

Suspects A Stranger.

Mr. Pietronave suspects a man he had been assisting a short time, who was a stranger to him. The suspected man disappeared immediately after the robbery is supposed to have been committed. A good description of the suspect was supplied officers and activity on the part of the latter should result in apprehension of the offender.

To Report Crime.

Lawrence Jasper, of Willits, was here accompanied by Louis Pietronave, Monday. They came to give what facts they had regarding a burglar who entered Mr. Pietronave's place of business Sunday, to the county officials.

EMPLOYES WILL HOLD A PICNIC

Mendocino Chapter No. 5, Local 14, of the A. F. S. C. & M. E., will hold open meeting Friday, July 26, at Odd Fellows hall, Ukiah. Meeting will start at seven p. m. All state employes welcome. Sunday the Chapter will hold a picnic at the grounds back of the State Hospital above the dam. It will start at one p. m. and last several hours.

Beloved Sister Benedicta Is Ill

Friends of many years, nearly two score, will be sorry to hear Sister Benedicta, dearly revered of the Albertinum, is ill in Ukiah General Hospital where everything possible is being done for her early recovery and return to her duties at the Convent. In January Sister Benedicta celebrated her Golden Jubilee, having entered the Dominican order in 1890 and for more than 37 years has had charge of teaching and welfare for the Indians at Pinoleville, Hopland, Guidiville, Redwood Valley and Potter Valley.

CAUGHT HIS MAN

Ward M. Ries, coast deputy, located J. A. Ferguson, who stole an automobile at Fort Bragg, in Burlington, Wis. Federal prosecution will follow.

DRIVE COMPLETED

George E. Koertz, chairman of the Red Cross drive, has announced the sum asked for refugee sufferers has been raised.

ISLAND LADY IS IMPROVED—HAD INFECTION

Mrs. Henry Gibson's Serious Attack Was Halted

TO RETURN SHORTLY

Honolulu Visitors Plan Embarking August 15

Special Correspondence of The Press

POTTER VALLEY, July 23.—Miss Phyllis Spencer and Dixon Sewell were married at Guerneville July 14. Mrs. Sewell is a daughter of Mr. and Mrs. Russell Spencer, of this valley, and a member of one of Potter Valley's oldest pioneer families. Mrs. Sewell was employed in beauty parlor work in Santa Rosa a number of years and moved to Guerneville to follow similar employment a few months ago. Guerneville is Mr. Sewell's home town.

Outing On Eel.

Miss Roberta Dickey was home from San Francisco the weekend, accompanied by Frank Taboada. Miss Dickey is a student nurse at Mt. Zion Hospital. The Dickey family and their houseguests including Miss Lorraine Schurr, drove to Eel river on a picnic Sunday.

Sunday Guest.

Mrs. Rosa McCullough, of Lake county entertained her niece, Mrs. Russell Spencer and family, of this valley, at a dinner Sunday.

Dr. and Mrs. A. L. Gibson, of Ukiah, were guests of Mr. and Mrs. Chas. Whittaker Wednesday. Dr. Gibson is a retired dentist.

Family Gathered.

Mrs. Tom Toles and daughter, Dorothy, and Cloma, from Oroville, visited here Saturday and Sunday with Mr. Toles, who is employed by P. G. & E. Co. on construction work.

It's Another Boy.

Mr. and Mrs. Kenneth Foutch have a new baby boy born Sunday morning. This is the second child in the family, both boys. The new baby weighed eight pounds nine ounces.

Visit Is Over.

Mr. and Mrs. Karl Schwartze, of San Francisco, left for their home Monday after passing a week here with Mr. and Mrs. Gus Spotswood.

John Newman, Jr., was home from Dobbin, over the weekend from his work for P. G. & E. Co.

Saw The Game.

Mr. and Mrs. Gus Spotswood, Mrs. Vernon Leard and Mr. and Mrs. Karl Schwartze attended the soft ball game at Ukiah Thursday evening between Talmage and Hopland.

Mrs. Martha Newman and A. L. Brimmer, of Pittsburg, arrived Tuesday for a visit with the Spotswood family.

Under Observation.

Mrs. Vane Thornton is home from Howard Memorial Hospital, Willits, after several days there, with orders to rest a while.

Entertained In Ukiah.

Mrs. Helen Thornewill was a guest at the birthday dinner given for L. L. Whitmore in Ukiah, Saturday evening. The same evening, Mrs. Thornewill's son, Grant G. Grant, attended a birthday dinner given for Mrs. Wilmeth Phillips at Lakeport.

To Conduct Bakery.

Andrew Crafts is building a bakery on his lot in town. Mr. Kirkbride, who will run the bakery is also assisting with the building work.

Ahern's Houseguests.

Mrs. Katherine Ahern, of San Francisco, left Thursday after passing one week at the Warren Wakeman home. Other guests of the Wakemans arriving Saturday included their daughter, Mrs. R. W. Rainey, of Paso Robles, their niece and her husband, Mr. and Mrs. Elvin Casteel, of San Luis Obispo, and Mr. and Mrs. Lauren Leavitt and son, of Los Angeles.

Made The Tests.

May Wattenberg and Dixie James have received word they have successfully passed the Subject-A examination taken at Santa Rosa recently.

Is Doing Well.

Mrs Ralph Nissen and baby daughter, Florence Jean, of Williams, were here for a week to visit Mrs. Nissen's mother, Mrs. Jeanette Schneider. Mr. Nissen came over Sunday to take his wife and daughter home. Mrs. Schneider is getting along nicely with a full house most of the

(Turn to page 8)

Issued Every Wedneday
$2.50 a Year $1.50 Six Months
10 Cents Single Copy
Entered in the Post Office at Ukiah, California, as Mail Matter of the Second Class

The PRESS EDITORIAL PAGE

A. R. O'BRIEN
Publisher

HERE IT IS

DEFYING HIS ABLEST ADVISORS, Franklin D. Roosevelt has named two war monger Republicans to the cabinet.

Pushing aside the nation-wide demand no third term dictatorship be entered upon President Roosevelt has started down the road to dictatorship—to what has been the destructive destinies of countries in Europe.

He would "not throw away ambition" and has begun the march toward war.

Do not forget Woodrow Wilson was swept into office on a "Keep us out of War" platform and yet we were engulfed in the titanic man-slaughter of 1918 the next April.

This is the situation we must face: The Chicago convention was steam-rollered from Washington. Forty-five per cent of the convention delegates who winced at the lash of the President's whip were office-holders under the Administration or tit-wrestlers milking WPA or SRA "projects." These two elements must be expected to march to the polls and vote for Roosevelt.

On the other hand it is up to the people who believe dictatorship will ruin the country, to those old-fashioned Americans who think America has gone far enough in wasteful squandering, to the fathers and mothers who do not want to see their sons sent to war to save the United States!

Votes in the ballot box alone can win the election.

Wishful hoping is idle.

One can take nothing for granted from the President. He discards ideals glibly; he desserts principles unhesitatingly and he tosses off friends with a snap of the fingers. See what he did, according to newspaper stories, to the man who created him politically:

"The shouting and the demonstrating, the orating and the parading, the conniving and the dealing are over. The cast is chosen and the farce will quickly get under way.

"President Roosevelt had a difficult time getting his man nominated for the vice-presidency. The convention delegates didn't want Henry Wallace but Mr. Big had served notice 'If you want me, you must give me Henry,' and give him Henry they did.

"Meanwhile Mrs. Roosevelt had made an impassioned appeal to Jim Farley to continue at the helm of Democracy's ship to guide it past the third row of political shoals. Then came The Chief himself to make a world-wide appeal to 'my friend Jim Farley' to stay with the ship. The Postmaster General who twice engineered the election of Mr. Roosevelt must have taken lots of satisfaction out of that. The presidency had been denied him by the party for which he had worked so long and so faithfully because Mr. Big wanted, deep in his heart, to show the nation the extent of his power, but when both Mr. and Mrs. swallowed their pride and appealed to him, alone, and by name, to carry on, it was like declaring, 'Only with you, Jim Farley, can we win'."

But, Jim Farley, betrayed, victim of false-friendship, hurt, saw it all too late. Nevertheless he would not come near the bait.

IS THIS NOT ATTEMPTED BRIBERY?

THURSDAY GOVERNOR CULBERT L. OLSON demanded the resignation of Lieut. Gov. Ellis E. Patterson, the Lieutenant Governor revealed in Sacramento during a press conference.

"I told him to go to hell," Mr. Patterson heatedly declared.

Governor Olson called the Lieutenant Governor from Chicago, where Mr. Olson was attending the National Democratic nominating convention.

"I helped you to become governor, but I'm going to stay right here," Mr. Patterson told the chief executive.

Mr. Patterson said Governor Olson asked him to resign so he (Olson) could secure the nomination for vice-president.

Mr. Patterson's reply to this was: "I told him I hoped his chances were immense for getting the nomination but as far as my resignation went, he could go to hell. The people elected me as their Lieutenant Governor and I feel responsible to that office. The Governor said that, if I would resign, he would give me a good appointive office, but I told him the only way I would leave this office was through election to the U. S. Senate or defeat at the polls. As far as the party goes, I am loyal to the Democratic party, and I think I would make a better Democratic Governor of California than Olson."

Mr. Patterson continued: "It's psychopathic appeal from the Olson gang to think I would resign my constitutional office. If I did take an appointive office from Olson—which I wouldn't—he would fire me out of that office when the pressure got hot. That's the way Olson works."

What a sorry spectacle for decent people to have to witness! The executive of a great state offering to trade an office so he could advance his own interests by getting a better job!

If what Lieut. Governor Patterson claims Governor Olson agreed to do is true, Governor Olson might be prosecuted for an attempt to bribe a public official. The unfortunate part of it all is a jury would, probably, not believe either one of them.

WE ARE ALL SORRY

HARK FROM THE TOMB a doleful sound! San Francisco is bewailing the fact the 1940 census shows that city dropped 5000 in population since the last census. San Francisco should be tickled to death the census takers did not show she had lost ten times that number in population. San Francisco is dying on her feet and does not know it. People do not want to stay in San Francsco because of her continual labor rows. San Francisco is a good town and everyone once liked the city—under normal conditions—but San Franciscans cannot expect to grow while Harry Bridges is permitted to rule her waterfront. The road to rapid growth is closed by him. Why cannot San Francisco remove the barrier?

HE STARTED SOMETHING

REGARDLESS OF THE OUTCOME of the unpleasantness between the deposed Prison Board and Governor Olson, the former's decision to clear the names of its members is commendable. Reports that prisoners claim double-cross on the part of John Gee Clark for abandoning them after they had testified falsely in order to have the prison board removed should be made the subject of a grand jury investigation. In fact, it would be an excellent move on the part of Governor Olson to separate Mr. Clark from the State payroll altogether. He certainly has contributed nothing to prison reform while his capability as a trouble-maker seems unlimited.—Polk Progress.

At San Quentin convicts are making statements they perjured themselves when they testified against members of the ousted State Prison Board. Then they make other statements that they lied when they lied about lying. Four knifings, beatings with shovels and fist fights occurred in two days at San Quentin last week. Guards, who secretly provoked trouble in the prison during the activities of John Gee Clark while the "trial" was on, are being placed in positions of guards who did their duty and are now being discharged.

The whole scandalous situation is so headless it is criminal and cannot help but result in disaster to all the plotters involved.

County News

The Twelfth District Fair is the next big attraction in Mendocino county.

Pudding Creek may get rural mail delivery if postoffice plans go through as scheduled.

John A. Ferguson who stole an automobile belonging to Anderson's Service Station at Fort Bragg, has been arrested in Wisconsin.

Deer season starts the last of the month and your premises should be posted with "No Trespass" signs.

Work of oiling the Willits-Fort Bragg road is being hurried and will be finished during warm weather.

Charlie Buck will again be "Paul Bunyan" for the big coast celebration this fall.

If you fail to read The Republican Press you will not get all of the news of Mendocino county.

The Ecklund Brothers Machine Shop in Fort Bragg has been purchased by H. V. Lattin, of San Francisco.

Willits made a tidy sum, after paying all expenses, out of its recent Frontier Days celebration.

The bridge at Largo, damaged by a heavy truck, has been repaired.

Belief is that Chairman Ed. Haehl running, for re-election as supervisor, will defeat his opponent two to one.

The controversy arising over the naming of a member of the Ukiah city library board by the town trustees is subsiding.

The usual number of fatalities on the Willits-Eureka section of Redwood highway is keeping up this year.

Ukiah material dealers are concentrating on a drive to erect more homes in Ukiah under the Federal Housing Act.

The fact so many candidates are running on the coast and Ukiah districts makes it impossible to pick a probable winner in the supervisor's race.

Predictions are there will be better than an average grape harvest this fall.

Only a moderate jump in registration was evidenced in a final check-up of the books by Clerk Harry M. Burke.

Work on building the Reeves Canyon road will likely be started this fall.

Classified advertising in The Republican Press rarely fails to get quick, satisfactory results.

Freight handled on passenger trains, will make overnight deliveries in Fort Bragg in a short time.

Caspar is planning a magnificent float in the coming Paul Bunyan parade.

An oil tank truck operated by WPA on the Willits-Fort Bragg road was damaged by fire to the extent of $600 recently.

Little River and Mendocino schools may be consolidated.

WOBBLING THRONE

IS BETTER NOW

Mrs. Ewart Mitchell is about well following a severe case of mumps.

HAVE RETURNED

Manager Walter A. Messick, of Montgomery Ward & Co., drove to Grants Pass, Oregon, and met members of his family who had been vacationing at their former Summit, Oregon, home and all came back together Sunday.

MEET TOMORROW

Because of the Catholic Ladies League card party to be held Wednesday evening (tonight) the Young Ladies Sodality will postpone its regular meeting until Thursday evening, tomorrow, on which date it will be held at the home of Catherine McGill.

A NEW SIGN

A handsome Neon sign, to replace a smaller one, was erected in front of The Maple Cafe yesterday.

Mr. and Mrs. Paul Crist and Mrs. W. Crist of San Bruno, were Ukiah visitors last week, called here by the serious illness of Mrs. Paul Crist's father, William Zachman.

ORR'S DRAWING UNUSUAL LIST

More At Springs At This Time Than For Years

Orr's Springs is handling more guests this summer than for many years past. In the sojourners at the Springs are many who have in other days gone there to obtain the benefits of the waters and, in addition, there are numerous guests there for the first time. At the Springs this week are:

Mr. and Mrs. Elmer Townsend, San Francisco; Mr. and Mrs. Fred Zimmerling, Oakland; P. F. Picard and daughter, Pauline, San Francisco; H. Fisher, Fresno; C. Balfour, Point Arena; Mr. and Mrs. William Dixon, Fort Bragg; Alfred Rasmussen, Fort Bragg.

Mr. and Mrs. J. S. Shaw, Mrs. George Brice, Mrs. Robarts and Louis Lanini arrived last week from Ferndale.

Mr. and Mrs. Nick Chetkovich, Eureka are guests.

Dr. and Mrs. W. H. Hatch, Point Arena, returned home Sunday after a stay of several weeks.

Up For A Day.

Among a number from Ukiah spending the day and enjoying the baths and swimming pool last week were Mr. and Mrs. J. P. Smith, Miss Jean Thurston, Mr. and Mrs. L. Vann and daughter drove over from Fort Bragg for a day, and Mrs. Fred Thompson was up from her home in Petaluma.

R. A. Peterson, former Lake county resident, now employed as a guard at San Quentin, was visiting old friends here and in Lake county the past week.

PERSONAL MENTION

Mrs. Mae Meek has recovered from an operation for tonsil removal performed by Dr. J. E. Gardner last week.

Miss Gemma Purcell and Mrs. Sylvia Van Dyke were in San Francisco last week, enjoying the Exposition.

Supervisor Ed. Haehl was up from Hermitage Monday coming to the countyseat on official matters.

Captain John Rawles was in Covelo the first of the week on duties connected with the State Highway Patrol.

Traffic Officer Sam Shortridge who is making equally as excellent a highway official as he did chief of police of Ukiah, came down from Cummings Monday to consult Captain A. N. Rawles on traffic business. He returned home in the afternoon.

A. R. O'Brien went to San Francisco on the train yesterday afternoon and returned on the early morning Greyhound bus.

Carl Purdy was in town Monday afternoon from The Terraces.

Janet Lowe has returned from a week's visit in Napa, where she was guest at the home of Dr. and Mrs. R. B. Toller. Dr. Toller is assistant superintendent of the Napa State Hospital.

Len Michaelson and Dan Cohen motored to Santa Rosa Sunday. Mr. Michaelson visited his brother Ed Michaelson and family and Mr. Cohen called on his brothers who, jointly with himself, were bereaved by the death of a brother, Sol Cohen, last week.

Miss Marian Campbell passed Saturday in San Francisco, driving down early with Miss Lucille De Hart who was enroute to Los Angeles.

Mr. and Mrs. J. Gewehr motored to Calpella, where they formerly lived, and visited friends Sunday afternoon.

Sidelights of Sadness

Being incidents connected with California's State Prisons as observed by A. R. O'Brien, editor of The Republican Press, while chairman of the State Board of Prisons of California.

THE PUNISHMENT OF MEN AT FOLSOM

Here is a letter (it has not been changed in any way) that was sent out by an inmate of Folsom. It was intercepted, copied, and passed. The writer is probably on a par in inteligence with 1500 men in that institution. It is addressed to a San Francisco man and reads:

This is Folsom at 3:20 p.m. Today is Emancipation Day for the colored people. You shoulda been there about one hour ago and seen the great show the colored boys put on in commemoration of the day! It was colossal! It was stupendous!! It would have topped any show in old Frisco town!!! Admission was free, with a bottle of 'Coke' and some cookies to boot! Boy, oh boy! It was the best show I ever saw in this joint and I never dreamed there was so much real talent in here until today! You guys can have the Fair but I'll take the fair touches I am making around this place — not to mention the sweet touch we'll be making in about 3 hours and 40 minutes from now—yeah, we are going to San Francisco, the best town in the world, at 7 p.m.—E. T. (Easy Time). That is we are going to see the movie, "San Francisco." And from what I have heard about it, it will be our best touch since movies came to Folsom Town. Two shows in one day! And tomorrow, the Louis-Godoy fight! And in a couple of weeks more we will enjoy the biggest and greatest little show on earth — our Fourth of July Extravaganza! All this while the taxpayers pay through the nose.

This second jolt of mine ain't bad at all—Only I would rather be helping out the poor Frenchmen.

Thanks for the stamps, fellows! I enjoyed your letter too. We met the character you spoke of — or think we did anyhow. Can't very well ask names around here. Is he a sorta weasel faced skinny guy? If so, then he says it's a bum beef. Says he's here for bank robbery. But we will check up on him later.

We will have to agree with you guys. That is about the crumblest racket we ever heard of, although our halos are a lot more phonier than some. If you get what I mean. What do you mean, you've been getting the Pinko only once a month? I been mailing 'em to you every two weeks. If you put on your specs you'll probably see my name in some of the Pinkos. (The Pinko is the Folsom prison newspaper). Didn't you get the Mother's Day issue? Or the Decoration Day issue—May 31? If so, read them! If not, let me know.

Say, Charlie, I just saw your story in Oct. TRUE about the Hypnotic kiss guy! You are quite a big shot in the "lieterary" field now. I shall show the story to Mowery tomorrow as he showed me an old issue of Crime Confessions last week in which a couple of broads published a piece called, "We Married Mowery." Sez he never saw them before.

Different peope will, of course, draw different conclusions from the attitude manifested in this communication but, after I have seen so much of the lack of any indication of their being punished manifested on the part of convicts in California's penal institutions, it makes me wonder whether or not we are discouraging crime when we commit lawbreakers to prisons in this state and at the same time make it so pleasant for the large inmate personnel, they appear to enjoy themselves almost as much while they are in prison as they would, if they were free?

WAS AT EXPOSITION

Miss Violet McLeod returned Saturday from a two weeks' vacation, visiting friends and relatives in Orinda and Oakland, and enjoying several trips to the Fair on Treasure Island.

Press Want Ads always pay.

Fleas Flee Off Cat or Dog
Here's a quick, sure, easy way to get rid of the fleas. Simply sprinkle the powder lightly through the fur. Then watch the fleas roll off!
BUHACH is inexpensive, helps keep pets free from fleas, healthier. In Handy Sifter Cans 25c up at Drug, Grocery, Seed Stores and Pet Shops.
BUHACH
PRONOUNCED BU'HACK

A New TYPE
DR. C. E. ROBERTS
EXCLUSIVE OPTOMETRIST
Quick Service—Prices Low
Ukiah Phone 245

ROOFING SERVICE
Quick and Efficient
Phone Us Your Emergency Calls
COCHRANE CO.
Ukiah 30

for All Occasions
The UKIAH FLORAL NURSERY
K. N. HENGEVELD & SON
Greenhouse on North State Street - - Phone 290

CHAS. SWANFELT
Carpenter and Builder
Phone 614, Ukiah, California

Mannon & Brazier
ATTORNEYS AND COUNSELORS AT LAW
Savings Bank Building
Ukiah, California

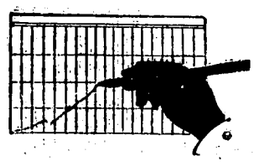

Checking Position

July first was the halfway mark in 1940 and, as customary, our statement of condition (as of June 29) has been published in this newspaper—a brief balance sheet of the elaborate accountings taken that day at the bank . . . calculations of its exact position. This statement shows that the bank's total resources, or assets, climbed from $2,227,605.58 to $2,347,296.14 during the past 12-month period; deposits from $1,931,869.41 to $2,031,199.46.

Because the Savings Bank of Mendocino County is owned and operated by Mendocino County people and serves this area exclusively, we believe its statement reflects the trend of local business . . . indicates Ukiah is moving steadily ahead.

SAVINGS BANK
OF MENDOCINO COUNTY
UKIAH · HOPLAND
BANK WITH US GROW WITH US
Member Federal Deposit Insurance Corporation

WILLITS MAY GET TEACHER FOR AVIATORS

Growing Business At Airport May Be Recognized

CONGRESSMAN TO AID

Field Being Improved And Enlarged Constantly

Carried from page 1

idence here he took a leading part in every civic undertaking and was one of our most popular citizens. Funeral services were held at Masonic Temple Wednesday afternoon under auspices of the local lodge with Rev. C. L. Buckner assisting and interment was in the local cemetery. Mr. Conard is survived by his wife and son, besides other relatives.

Soldiers Are Coming.

The 30th Infantry U. S. Army, consisting of 1200 men and 160 trucks will encamp on the high school grounds Sunday, July 28. They are enroute to Chehalis, Washington, and will arrive here about noon Sunday. That afternoon their crack nine will play our team.

Went To Healdsburg.

A large delegation attended the regional meeting of the California Municipalities at Healdsburg Saturday night. Mayor Guy Hall, Councilmen W. D. Ford and wife, V. T. Lewis, Dr. G. A. Schmidbauer and family, Chief Jake Thom and wife, City Clerk A. M. Sacry, Fire Chief Elwin Van Cleemput and wife and Mrs. Izetta Baker made up the delegation.

On A Vacation.

Mr. and Mrs. Ted Nunan left last week for a two weeks' vacation at Lake Tahoe, Yosemite Valley and other points of interest.

Building A Residence.

Lew Bassett has started construction on a $3500 home on his valley land. He recently purchased a portion of the Will Muir ranch and intends to make that his home.

Raising Thoroughbreds.

Raoul Walsh, Hollywood director and horseman, received 12 colts and 18 mares from Texas last week. They are steel dust in color and are pedigreed stock. His Willow Brook ranch on Sherwood road is rapidly becoming one of the best stock farms in this part of the state and will be the summer home for most of his racing animals. He now has several of his best horses at Hollywood Park and some are making splendid showings. Willits is about half way between the Walsh and Ridgewood ranches and both attract visitors from all parts of the state and nation.

Won The Money.

Mioland won the sixth race at Hollywood Park last week and was ridden by "Red" Pollard. This is one of Charles S. Howard's foremost racers and has already won considerable money. Porter's Gap, another of his horses, also came in first and was also ridden by "Red."

Start A Bakery.

Laytonville now has a bakery. E. L. Hughes, of San Jose, has started the business and is meeting with much encouragement for this hills a long-felt want. Mr. Hughes was born in Laytonville, but 12 years ago went to San Jose where he learned the baker's trade and is now qualified to turn out all kinds of goods from bread to pastries.

Names Its Officers.

The American Legion Auxiliary has nominated the following officers for the next term: Mrs. Alieca Cureton, president; Martie Boe, first vice-president; Dolly Kaufman, second vice-president; Maude Zbinden, secretary; Gladys Eberhardt, historian; Esther Elliott, chaplain; Frances Whitney, sergeant-at-arms; Hilda Nunan and Mae Karas, executive committee.

Father Celestine Quinlan had an audience with Archbishop Mitty in San Francisco last week.

George Akins came over from Sacramento recently for a short visit with relatives here.

Truck Saved Truck.

The oil tank truck being used to oil the Willits-Fort Bragg highway caught fire and the damage to the truck and contents amounted to about $400. A state forestry fire truck from Howard Park was called and put out the fire before it could spread to the adjacent timber. The accident happened Tuesday.

Among The Ailing.

At Howard Memorial Hospital—Mrs. Wilma Thornton returned to her home in Potter Valley following medical care. John Olive of Modesto, who was injured in a highway accident is making satisfactory progress. Mrs. Mary Curti, of Elk, underwent an appendicitis operation. A major operation was performed on Mrs. Dahpne Muir. Albert Wilson, of Covelo, is receiving medical care. Marilyn Walsh was brought here from Howard ranch after receiving three bites from a monkey. The injuries are not serious.

Traveler Died.

D. E. Hansen, a Fresno chiropractor, died at a nearby auto camp Thursday night.

Mrs. J. W. Monroe left for Los Angeles, Friday, having been summoned by serious illness of her mother now past 80 years of age.

Are To Build.

Several building permits were issued last week. John Delgaard will build a three-room cottage on his property on the Sherwood hill and remodel his home. The estimated cost is $1800. Clay Hopper will build a garage in the rear of his property on Main street.

Carpenter Is Called.

Percy Everett Jarvis, 60, died last week and the funeral was held Thurnday. Born in Nova Scotia he came here about five years ago for his health. He was a carpenter by trade. Mr. Jarvis leaves a wife and five grown children.

Had Mishap.

An accident took place on the Willits- Fort Bragg highway near Whiskey Springs, Monday. Mr. and Mrs. Fred Moley, of Sacramento, were occupants of a car which slipped out of control when they struck a portion of the newly oiled road. Neither were injured.

A Fierce Blaze.

Fire, believed to have been started by children playing with matches, burned a woodshed and storeroom in the south part of town. A stiff wind was blowing at the time and the fire was quite spectacular for the building had formerly been used by George White for a storage place for paint and was saturated with oil and old oiled rags. As usual the fire department responded on short notice and kept the fire from spreading to adjoining property.

Mrs. Mary Todd, of Eureka, is visiting her son, George Heyward.

A. J. Rampone, assistant cashier at the Bank of Willits, is taking a vacation in the northern part of the state.

Visit Is Ended.

Mr. and Mrs. Leonard Ladd, of Hollister, and Mr. and Mrs. Stuart Colbran, of Los Angeles, who have been visiting at the Duane Bittenbender home several weeks, have returned south. The ladies are daughters of Supervisor and Mrs. Duane Bittenbender.

Mrs. Orietta Nelson, Mrs. Fred Bailey and Miss Gladys Cave have returned from Long Beach where they attended summer school.

Mr. and Mrs. Merrill Larson and two children arrived from Klamath Falls, Oregon, last week and are visiting at the home of Mr. Larson's parents, Judge and Mrs. C. A. Larson.

Can They Hold Her?

Mrs. Emma Quarteroni was arrested at Hollister last week and brought back to Willits and Judge A. M. Sacry sentenced her to 90 days in the county jail on a drunk and disorderly conduct charge. During the Frontier Days celebration Mrs. Quarteroni created a scene on one of our streets when she beat up a woman from Humboldt county. She was arrested and taken to the county detention home at Ukiah and that night made her escape and left for parts unknown. A warrant was issued for her arrest with the above result. Now our people are wondering whether the sheriff's office will be able to keep her in the county bastile for when she goes on a rampage she reminds one of what Kipling wrote when he declared "The female of the species is more deadly than the male."

KILLED IN EAST

P. E. McKinney, who several years ago owned a ranch near The Forks, while living with his son, was struck by an automobile and killed, near Washington, D. C., recently.

ONCE LIVED HERE

Mrs. Archibald Yell, widow of a former Ukiah resident and the man who is credited with having gotten the State Hospital located at Talmage, died the other day in Sacramento.

VALLEY HOMES ENTERTAINING

Redwood Hospitality Reflected In Many Households

Special Correspondence of The Press

REDWOOD VALLEY, July 23.—Mr. and Mrs. Edward Jones are enjoying a visit from a number of friends and relatives from the southern part of the state. The guests are Mr. and Mrs. O. J. Ortland and four children of Oakland, Mrs. O. M. Taylor and two children, of Corona, Mr. and Mrs. C. W. Antwerp, of Long Beach, and their daughter Caroline, and Warren Antwerp, of Oklahoma. All the men folks of the party, incuding Mathew and Frank Mahan, enjoyed a real fisihng trip to Fort Bragg Saturday and plan a trip to Bodego Bay.

Trip Was Marred.

Miss Laverne Kistler and Mrs. Vera Watson and their house-guest made an overnight trip to Lane's Redwood Flat during the week. The trio had the misfortune of breaking an axle in their car while away.

Meetings Put Over.

The 4-H girls held their last meeting until after fruit packing Wednesday at the home of their leader, Mrs. Anna Jones. All business and meetings were brought up to schedule until a later meeting.

Entertain Daughter.

Mr. and Mrs. H. E. Williams are enjoying a viist from their daughter, Mrs. E. Schmitt, of Oakland. Mrs. Schmitt was accompanied to the valley by Mrs. L. McGrath and B. Costella, also of Oakland. Mrs. Schmitt is a sister of Roy Williams.

Going To Oregon.

Mrs. Lenona Marian and Mrs. Roy Williams passed three days at Rio Nido lately. Mrs. Williams is enjoying a two weks' vacation and will accompany Mr. and Mrs. Tom Jameson, Jr., on a trip to Oregon Friday where they will visit a short while. Mrs. Tom Jameson, Sr., who has been visiting her folks recently in Oregon will return with the group.

Mrs. Warren Cromwell and two children, of Susanville, passed the week visiting relatives in the valley.

HERE OVERNIGHT

Enroute to San Francisco, Douglas Kennison, Eureka insurance man, passed the night with friends here Thursday.

Ray Rutler is passing a few days with his grandmother, Mrs. C. Rutler. Mr. and Mrs. Herman Rutler, of Eureka, plan being down this week and will take Ray back with them.

Mrs. Dave Berry and Albertine, Mrs. R. Muir, John Muir, June Rutler and Mrs. C. Rutler drove to San Francisco Saturday to enjoy the Fair. They returned Sunday evening.

Donald Cromwell, of Covelo, is visiting at the home of his grandparents, Mr. and Mrs. Fred Cromwell.

Oil Crew Begins Its Drilling Plans

Paul Vencilioni and family are at Point Arena. Mr. Vencilioni has a crew of riggers starting work on the oil well at the O'Neal ranch.

GO DOWN IN CITY

Mrs. H. L. York and daughter, Miss Juanita, will pass the balance of the summer at Deer Lick Springs, following which they will establish residence in San Francisco.

End of Month **BARGAINS**

REDUCED!
ALL MEN'S
WASH PANTS
88c
Out they go at this clearaway price. Many times this price indicates their true value. Sizes 32 to 40 waist.

FROM OUR REGULAR STOCK OF SUMMER
SPORT COATS
Now Only **$5.00**
Your chance to step up in style at this amazingly low price. The reduction is only in the price.

TYPICAL PENNEY VALUE!
SHORTS
12c
Selected percales in a number of good patterns. 3-button front and elastic insert in the side. Stock up!

MEN — SAVE! TWO-TONE
OXFORDS
Reduced to **$2.00**
This sharp reduction just doubles the value offered. All leather construction — Goodyear welts. Broken sizes.

MEN'S COTTON
UNION SUITS
An ideal summer garment. Short sleeves, ankle length; good quality cotton. Size 36 to 44. **50c**

MEN'S FAST COLOR
DRESS SHIRTS
50c
All have non-wilt collars and cuffs. 7-button front, good patterns but limited quantity.

WOMEN'S SUMMER
COATS REDUCED
Every coat slashed in price for quick sale. Many styles and fabrics.
$2 $3 $6

WOMEN'S
HAND BAGS
77c
Selected from our regular stock and reduced to clear at Penneys!

WOMEN'S
SLACKS
77c
Formerly higher priced. Going like hot cakes—Hurry for your share of values at Penneys.

FOR WOMEN!
STYLE SHOES
You will be amazed at the wide selection on this dollar rack. **$1.00**
Look them over—Select your size and save!

CHILDREN'S WOOL
BATHING SUITS
Cost is forgotten in the final clearaway of bathing suits. It's a "steal" so be among the thieves. **37c**

MEN'S BARGAIN TABLE
Odds and Ends
- BOYS' PANTS 98c
- BOYS' CORDS $1.50
- MEN'S PANTS 1.00
- MEN'S HATS 1.00
- MEN'S ROBES 1.50
- BOYS' ROBES 1.00

And Many Other Items Drastically Reduced For Quick Clearaway!

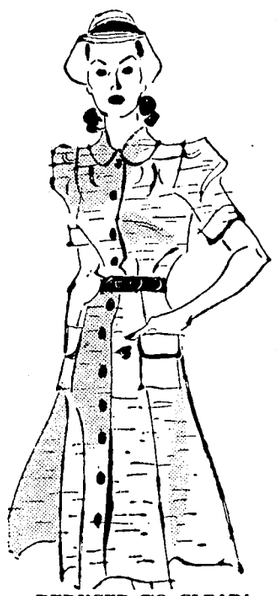

REDUCED TO CLEAR! Selected From Our Stock of
BETTER DRESSES
Out they go at these ridiculously low prices. Styles that are still in demand. Styles that are still leading the style parade. Reduced to make way for the incoming fall styles.
Priced Unbelievably Low!

SUMMER DRESSES
We must list these dresses as "bargains" because no other word can describe these dresses at this price.
Pert new stylings and a grand selection.

AT THIS LOW PRICE
1.66

WOMEN'S
BLOUSES
44c
Reduced for your saving. A good selection of plain and fancy colors. Sizes for all. See them now!

Penney's

WARDS **Clearance!** HOME FURNISHINGS

SAVE AT PRE-INVENTORY PRICES! Wards inventory is the end of July . . . a month later than most stores. Right now you'll find hundreds of furniture bargains on our floors. Shop early . . . today!

ODD LOTS—FLOOR SAMPLES—ONE OF A KIND! DRASTICALLY REDUCED!

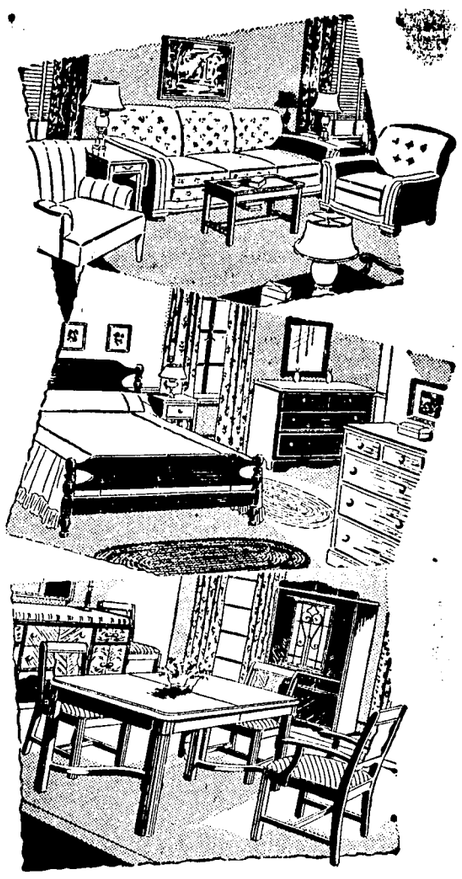

All kinds and all prices . . .
STYLISH SUITES

SALE!
Sofa and Chair in Rayon Velvet
Modern style with genuine hardwood construction that assures you years of comfortable use. Sale priced about $20 less than you'd pay elsewhere for this quality! **54.88**

SALE!
3-Piece Modern . . $59.95 Regular
New beauty for your bedroom at almost unbelievable savings! Bed, chest and vanity in Walnut veneers and hardwood.
MATCHING VANITY BENCH, now only $4.88 **49.88**

SALE!
Sturdy Solid Oak Dinette
Strongly built and nicely styled, with smoothly polished surfaces. Extension type table and 4 chairs at a huge saving! **29.88**

SALE!
5-Piece Modern Dinette Set
Beautiful Modern style in rich Walnut veneers and hardwood. Table and four chairs at a sensational low price! **44.95**

FLOOR COVERING VALUES!

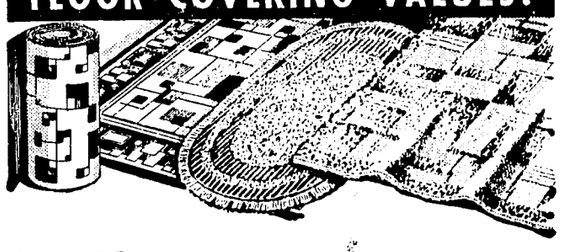

SALE!
9x12 AXMINSTERS
Large assortment of fine quality Axminster rugs reduced for quick clearance! New patterns! Closely woven all wool pile! **29.88**

SALE!
BROADLOOM CARPET
Buy now and save dollars! Closely woven broadloom carpet . . . newest patterns! Cover your floors wall to wall! **3.49** sq. yard

SALE!
CUSTOM SIZE DURASTANS
Reduced for clearance! Durastan rugs! Available in 12 custom sizes to fit your rooms! Long wearing all wool pile! **33.88**

SALE!
FAMOUS WARDOLEUM RUGS
Save now on the finest standard weight felt base you can buy! Smartest patterns . . . waterproof . . . stainproof . . . easy to clean! **5.45**

SALE!
LOVELY SCATTER RUGS
Chenilles . . Carved Effect . . . Imported! Sensationally reduced! All wanted sizes . . . shapes . . . colors . . . and patterns! **1.22**

BEDROOM NEEDS REDUCED!

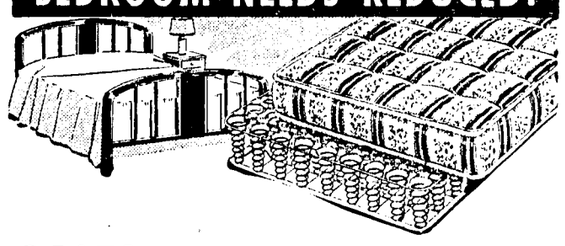

SALE!
INNERSPRING MATTRESS
180 deep, resilient coils upholstered with felted cotton and sisal pads. Easily a $14.95 value in most stores! **12.95**

SALE!
FINE INNERSPRING MATTRESS
Tops in sleeping comfort at Wards low sale price! Inner-roll edge; pre-built border; lovely, long-wearing ticking. **20.88**

SALE!
PLATFORM TOP SPRING
Wards challenge you to find this quality anywhere else at this low price! 99 helical tied coils. Aluminum finish. **12.95**

SALE!
HANDSOME, STURDY METAL BED
Attractively finished in rich brown enamel, baked-on for years of service. Amazingly low priced this sale only! **12.88**

SALE!
PLUMP FEATHER PILLOWS
So soft and comfortable you'll wonder that Wards price can be so low! Attractive, feather-proof ticking cover. **2.49** EACH

MONTGOMERY WARD
CATALOG ORDER SERVICE brings you over 100,000 items! — BUY NOW—PAY MONTHLY on Wards Monthly Payment Plan!

SCHOOL AT PERKINS STREET — UKIAH, CALIF. — TELEPHONE 6[illegible]

Club and Social Events

Telephone 360 CONNIE DENNEN, EDITOR Telephone 361

MUCH PRAISE WAS GIVEN LEGION EVENT

Gowned in soft pastel shades, wearing flowers in dainty colors at their waists, the ladies presented a charming picture Wednesday evening at the installation ceremony of the American Legion Auxiliary. Before a large gathering at the Veterans Memorial Building, the escort team, consisting of Frema Mathews, Helen Salls, Ethel German, Rose Hurlock, Betty Heryford, Alice Andrews, Alta Dillingham, Georgia Roberts, Esther Withrow and Velma Maney, opened the exercises. As sergeant-at-arms, Frema Mathews escorted the officers, and as she performed this duty for District President Ruth Farrar, of Fortuna, who installed, Kathleen Thurston sang "God Bless Our President." Alta Dillingham had written clever words, suitable for the occasion, and these were set to the tune of "God Bless America," and sung by Miss Thurston, beautifully and impressively. A moving moment came when Minnie Sweeney was escorted to the junior past president's chair, and the tune "End of a Perfect Day" was sung by Miss Thurston, with appropriate words supplied by Alta Dillingham. Blythe Hicks accompanied the soloist in both instances. The first half of the meeting was conducted by Minnie Sweeney, outgoing president, and later turned over to Bernice Faas, following installation as president. Installed as first vice-president was Frema Mathews; second vice-president, Beulah Messick; chaplain, Jane Isnard; historian, Betty Mersinger; sergeant-at-arms, Alta Dillingham; secretary, Charlotte King; treasurer, Elise Figone. The executive committee consists of Alice Andrews, Cecil Silver and Esther Withrow. Social committee members are Prudence Laviletta, Jennie Eberhardt and Victoria Ronzana.

The program for installation was beautifully handled by Alta Dillingham, Sylvia Alexander, Fannie Knewbow and Frema Mathews.

During the evening the district president spoke, giving a resume of work being done in the district. Two very fine talks were given by young people who were sent from here to attend Boys' State and Girls' State at Sacramento. Betty German was sponsored by the Auxiliary and Bob Sandelin by the Legion, and it was gratifying to those who sent them to hear the splendid observations made by the young local representatives.

The past-president's pin was presented Minnie Sweeney by Velma Maney, as a token from her officers, and a gift presentation was made by Prudence Laviletta. Lovely favors were bestowed upon Bernice Faas, District President Ruth Farrer, Blythe Hicks and Kathleen Thurston. The finished work of the drill team added much to the occasion.

Late in the evening, following the ceremonies and entertainment officers and guests were served refreshments.

Many visitors were present, among them a Willits coterie, Mrs. Emily Morris, president, Mrs. Lee Cureton, president-elect, Mrs. Maude Zbinden, secretary-treasurer, Mrs. Esther Elliott, chaplain, Mrs. Marie Dilley, junior past president. From Fortuna was Mrs. William Partridge, district sergeant-at-arms. Other visitors were Catherine Sloper, Lorena Rains, Mrs. Joseph Hansen, Mrs. Frances Heryford and her mother, Lida Overholt of Seattle, Elizabeth Capell, Mrs. J. H. Creed, Helen Ritchie of San Francisco, Blythe Hicks, Kathleen Thurston, and Elva Hattie and Gloria Hattie of Santa Rosa, the former a sister of Elise Figone. Mrs. Carl Bray, Miss Gay Tucker, Mrs. George Johnson and Mrs. Edith McCain were also present. Legionnaires were invited for the evening, and many attended, adding to the already large gathering which witnessed one of the loveliest installations yet held in Ukiah.

A REDWOODS PICNIC

Mrs. Fannie White last week took her little granddaughter, Beverly Morby to Camp Kimtu for a three weeks' stay. The occasion was the natal anniversary of J. W. Ricker, father of Mrs. White, and a birthday picnic was enjoyed in the Redwoods by the group, which included Mr. and Mrs. Howell Brown and Patty, Mr. and Mrs. Robert McGarvey, Ellen Copsey, Mrs. White, Mr. Ricker and O. Morby.

Mrs. Norman Hansen is home from a short stay in Santa Rosa.

NO OTHER 30 DAYS LIKE THESE

A visit to the New York Exposition would be a real vacation treat and a chance to attend the Republican Convention in Philadelphia would provide a rare thrill for any of us. To do both was the happy experience of Miss Polly Mannon, who with her father, Charles M. Mannon, has just returned from a month in the east. Mr. Mannon, being a delegate, was privileged to travel in the special car provided the California delegation, and he and Miss Polly had a most enjoyable time on the trip, which was made by the Overland route. In Philadelphia, of course, the days were filled with the convention, and Miss Mannon admits that, although she had not planned attending the entire session, the assemblies were so exciting it was impossible to remain away from the scene of activity. At the convention's close, the local people traveled to Washington, where they passed four days visiting friends, before going on to New York, where the Exposition, theatres, and all the interesting spots in that unusual city filled several pleasant days. Cleveland was the next stopping place, and there Mr. Mannon and Miss Polly visited at the home of relatives, before entraining for Canada.

One of the most beautiful parts of the trip was that made west across Canada, and they experienced the delights of passing a day in the vicinity of Banff and Lake Louise, which boasts some of the loveliest scenery to be found.

At Vancouver Mr. Mannon and Miss Mannon abandoned the train, traveling by boat to Victoria, thence to Seattle, and finally The Cascade for San Francisco via Southern Pacific. They arrived in the Bay city just 30 days after they had left for the east ,and certainly no 30 days could have been filled with more varied and pleasant experiences than those the local people enjoyed.

OBSERVE BIRTHDAY

Lively tunes resounded in the home of Dr. C. E. Roberts Friday evening when members of the original Dutch Band gathered to honor Dr. Roberts at a surprise birthday party. Following several hours of music and gaiety and the opening of numerous gifts bestowed on Dr. Roberts, a buffet supper was served. A cake, baked and appropriately decorated by Mrs. Roberts, formed the centerpiece for the table. Band members present were Bruno Sargentini, Charles Stefanson, L. Hansen, Zeryl Dryden, Archie Broggi, Elton Fuller, Harry Roberts, Carl Strom and Dr. Roberts. Other guests included Mrs. Archie Broggi, Mrs. C. E. Roberts, Mr. and Mrs. Harry Roberts, Verle Lawson and F. D. Patton.

WERE IN OREGON

Mr. and Mrs. George Austin have recently returned from a 10-day trip which took them to Marshfield and Empire, Oregon, in which cities they visited relatives of Mr. Austin. The trip was made along the coast and the local people report good roads and fine weather combined to make it a most enjoyable outing. An added note of interest along the way was the sight of a herd of elk some miles above Eureka. Over the Fourth of July, Mr. and Mrs. Austin attended a splendid rodeo at Empire, where many expert riders were featured, and where a four-day celebration was in progress.

WERE AT LAKE

San Francisco guests at Camp Butler last week were Mrs. Jos. Bregante and baby daughter, Diane. Sharing a cabin with friends, Mrs. Bregante passed several days at the Lake, being joined for the weekend by her husband, and returning to San Francisco with him Sunday. The young lady, formerly Betty Thompson, made her home in Ukiah several years ago, and friends were happy to welcome her back for a visit.

DINED INFORMALLY

Pink and blue hydrangeas and pink tapers were table decorations at the informal dinner honoring Mr. and Mrs. Jack Smith, in the home of Mrs. Mabel Ames Smith Tuesday evening. Friends of long standing invited to fete the recently married couple were Mr. and Mrs. Paul Hansen, Miss Bonnibel Thornton and Chas. and James Williams.

STORK PARTY IN HONOR OF A YOUNG MATRON

Pink and blue was the dainty color scheme Wednesday evening when Mrs. Paul Hansen was hostess to a dozen guests at a shower honoring Mrs. Joseph Brush. Twenty-two were bidden to the affair, and those who were unable to attend sent gifts to add to the beautifully wrapped packages arranged about a stork centerpiece on the table. On either side were blue tapers in crystal holders, at the base of each a tiny porcelain doll. In the early evening games were played, and guests were busy with pencil and paper several hours, at the conclusion of which prizes were awarded those scoring highest in contests. The honored guest was later presented gifts, which, when opened ,revealed pretty and useful articles. Home-made ice cream and wafers were served, concluding the pleasant evening. Attending the party were Mesdames R. L. Dennen, Walter Bucholz, Jos. Brush, Irvin Burke, L. Dennen, J. Smith, T. Freeman, Paul Hansen, and the Misses Marguerite LeBastie, Arzelle Dennen, Margie Mitchell and Sidney Sanford. Unable to be present were Mesdames Don Crawford, H. Fry, J. Frassinello, G. Kneeland, Pete Richardson, C. Weidemann, J. Manning, T. Bartolomei, Irwin Ransdell, E. Santos, K. Shultz, H. Carmichael and Miss Bonnibel Thornton.

TOLD EXPERIENCES

"Institute Echoes,"a charming program at the Methodist church Sunday evening was reminiscent of the Epworth League's outing in the Humboldt Redwoods. The stage was transformed into an outdoor scene, and about the campfire the young people gathered, singing their camp songs and relating experiences of the week's institute, from which they returned Saturday. Twenty-one, including Rev. Herbert Brooke, made up the party which went from here, and passed seven days in the beautiful Humboldt region, studying, learning various crafts and enjoying recreational periods. The morning watch was the first event of the day, followed by breakfast, and then classes were held from 8:45 to 11. An hour of campcraft preceded the lunch hour, after which a rest period was taken, and then the recreational hours were enjoyed. Swimming, hiking and games of all kinds were on the afternoon program, giving the group a healthy appetite for dinner which followed. A nightly campfire was the scene of varied and interesting events. Sunday evening's program had as theme a beautiful presentation of "Galilean Services," with appropriate early day costumes worn by those participating.

"Stunt Night" and "Opera Night" featured worthwhile and entertaining programs during the week. Each evening, following the special events, the group joined in song until 10 o'clock, at which hour taps were sounded. League members, who were so fortunate as to take part in the outing, report it a wonderful experience, which stayed with them upon their return to Ukiah, and inspired them to better and more worthwhile works than performed before.

ON LAKE VACATION

Weekend guests of Mr. and Mrs. Walter Bucholz at their Blue Lakes cabin were Mr. and Mrs. Arthur Poesner and Frank Buchan, San Francisco, and James Myrick, Oakland.

GUEST OF BROMLEYS

Miss Etta Chase, aunt of Wm. Bromley, came up Saturday with Mr. Bromley, who had been attending Stanford banking school, and will be a houseguest of Mr. and Mrs. Bromley several days. Miss Chase's home is in Gilroy.

GARDEN CARD PARTY

By CATHOLIC LADIES LEAGUE

Wednesday July 24, at 8 p. m.

AT MISS KATE GOBBI'S 405 West Perkins St.

PRIZES

Admission, Including Refreshments, 50c

TWO LODGES HAD JOINT INSTALLATION

Ukiah Parlors N. S. G. W. No. 71 and N. D. G. W. No. 263 held a joint installation of officers Monday at Odd Fellows Hall. A number of visitors, including members from Grass Valley and Sebastopol were present to witness the ceremonies at which Mrs. Mary Vogt, Orinda Parlor, San Francisco, installed the Native Daughters' officers, and Albert Bechtol performed the same duty for the Native Sons. Of the former, the following were inducted: Ella L. Coleman, president; Florence Smith, past president; Veltha Davis, first vice-president; Alma Zimmerman, second vice-president; Olive Crawford, third vice-president; Vilena Remley, marshal; Lillian Tatman, inside sentinel; Ethel Smith, outside sentinel; Jacqueline Hopkins, Lola Dumas and Angie Wallach, trustees; Dorothy Bechtol, recording secretary; Eva Brucker, financial secretary; Marian Hackman, treasurer; Crystal Harp, organist.

Newly installed Native Sons officers are: D. Donati, president; Harry Carr, past president; E. E. Coleman, first vice-president; H. Dunn, second vice-president; P. Garaventa, third vice-president; L. C. Ottoson, marshal; Roy Meek, inside sentinel; W. B. Davis, outside sentinel; E. Hachman, trustee; Ben Hofman, recording secretary; A. D. Scott, banker. Refreshments were served at conclusion of ceremonies.

WILL SEE THE FAIR

Mrs. Katherine Nicholson left for San Francisco Thursday for a visit at the home of her daughter, Mrs. J. H. Moran and during her stay will enjoy numerous trips to the Exposition. This is Mrs. Nicholson's first visit to the city since her return from Tucson, Arizona, where she passed the fall with another daughter, arranging her return to enjoy the Christmas holidays at the Moran home in the city.

WENT FROM HERE

A large number went from here Friday evening to witness District President Ruth Farrer install President Alicia Cureton and officers of Willits Unit, American Legion Auxiliary. The drill team of Lewis White Post No. 76, Ukiah, participated in the program, and Mrs. Ina Branson sang two lovely numbers, "In the Garden of My Heart" and "By the Bend of the River," Blythe Hicks playing the accompaniments. A fine reading, revering our flag, was given by Ruth Salls, Americanism chairman for Ukiah unit. Following the program, refreshments were served at tables prettily decorated with bowls of mixed flowers. Ukiah people who attended the affair were Messrs. and Mesdames Richard Andrews, A. H. Hurlock, Earl Mersinger, Burnam Heryford, Joseph Figone and William Knewbow; Mesdames Esther Withrow, Frema Mathews, Velma Maney, Lida Overholt, Peggy Schambers, Minnie Sweeney, Ruth Salls, Ina Branson, Blythe Hicks, Misses Alta Dillingham, Helen Salls, Gay Tucker, Betty Heryford; also Melvin Dillingham.

ATTEND RODEO

Mr. and Mrs. George O'Quest motored to Salinas the first of the week for the opening of the Rodeo and returned Friday. They were accompanied to San Francisco by Miss Katherine Gobbi who remained at the home of her sister, Mrs. A. H. Sampson, both returning with Mr. and Mrs. O'Quest to Ukiah. Mrs. Sampson will stay several weeks at the Gobbi home.

UNEXPECTED WEDDING

Coming as a surprise to their friends was the marriage of Marie D. Healey and Robert Brown in Reno, July 16. The good wishes of many are extended to the bride, who is well known here and to the groom, son of Mr. and Mrs. H. W. Brown of this city. The young couple will make their home in San Francisco, where Mr. Brown is employed by the American Can Company.

CAMPFIRE LUNCH

To entertain Miss Clara Williams and Mrs. John Ammear, who were guests at her Blue Lakes cabin lately, Mrs. Milton Hughes arranged a wienie roast Thursday evening. The eight guests first went swimming, and then gathered about the buffet supper spread on a table before the campfire. Several pleasant hours were passed in song and conversation following the meal.

ENJOY OUTING

Cards dated July 20 have been received from Mr. and Mrs. Geo. W. Davis, who are touring the northern part of the state. From Lassen Park they write of their enjoyment of the beautiful surroundings and ideal weather, and tell of plans to motor to Burney for a stay of several days.

SAW MANY SIGHTS OF INTEREST

Home from a 5000-mile trip which took in a number of western states are Mr. and Mrs. M. J. Blackson, the latter's mother, Mrs. Mayme B. Lynch, and Mrs. R. S. Williams, aunt of Mrs. Blackson. Leaving here July 7, the party traveled to Price, Utah, where for several days they visited at the home of Mrs. Lynch's son. Wyoming was the next state on their route, and the motorists give most enthusiastic accounts of the wonders of Yellowstone National Park, within the boundaries of which they covered 150 miles in one day's tour of inspection. Through the southwestern part of Montana, and across Idaho the return trip took the Ukiah people, who made a brief stop in Boise to visit friends. In Washington a journey from Spokane to The Dalles was made, and then over Columbia River Highway, a route famous for its beautiful scenery, and justifiably so according to Mr. and Mrs. Blackson, arriving at Portland at just the right time of year to get the full benefit of that city's wonderful rose gardens, which display innumerable blooms of every variety and color.

Oregon Caves was the next wonder spot to claim the party's attention, and following a delightful stay in that vicinity, they proceeded south and followed Redwood Highway home. Included in the two weeks tour were most of the famous scenic spots of the west. Omitted from the itinerary was Colorado's Grand Canyon, which was visited by Mr. and Mrs. Blackson last summer.

CARD PARTY TONIGHT

Tonight, at eight o'clock, the lovely garden of Miss Katherine Gobbi's home will be the scene of the Catholic Ladies League card party, an event which all who enjoy cards and a good time are urged to attend. A variety of games, including auction, contract and whist, are on the program, with fine prizes for high-score holders. The door prize is most tempting and unique—actually a three-in-one award, consisting of home-made potato salad, a fryer and a delicious angelfood cake. A pleasant evening is assured among your friends in attractive surroundings, and with refreshments to follow games.

A STEAK DINNER

Grilled steaks, ably prepared by Frank Branson, chief cook as well as chairman of the affair, were enjoyed by 20-30 Club members Tuesday evening at a stag dinner. The party, held at Blue Lakes, was well attended, about 20 members as well as two guests, George Harmon and E. T. Seabass, being present. Speaker of the evening was "Flash" Furman.

WERE IN THE NORTH

Mr. and Mrs. D. C. Smith and the latter's sister, Miss Edna Stitt of Oakland, have returned from a trip to Drain, Oregon. Miss Stitt is remaining here as guest of the Smiths, and Thursday the family will be joined by Mrs. B. Harris, another sister, who will pass the weekend here.

AT INSTALLATION

Motoring to Sebastopol Friday evening to attend a joint installation of Native Sons and Daughters were Mr. and Mrs. E. E. Coleman, Mrs. Ethel Smith, Mrs. Eva Brucker, Mrs. Catherine Sloper, Leila Williams, Cecil Coleman, A. Bechtol and B. Hofman. An evening of dancing followed installation and refreshments were served.

JEAN WILLIAMS WEDS

Miss Jean Williams and Ivan Woodford, of Willits, were married in Reno July 19. Miss Williams is the daughter of Mr. and Mrs. Frank Williams, and a graduate of Willits high school, class of 1938. After a honeymoon at Lake Tahoe, they will make their home on the Adams ranch at Sherwood, in which Mr. Woodford is interested.

Cashier Wm. Bromley is home from Stanford where he, with a large number of businessmen and bankers, attend the summer school of banking.

VICHY SPRINGS DINING ROOM

"The Home of Good Food"

SPECIALIZING IN CHICKEN DINNERS

Luncheon, 65 cents from 12:15 to 1:30

Dinner, $1.00 from 6:15 to 7:30

Sunday Dinners, 12:30 to 2 p. m

For reservations Phone 1-F-2

AN EASTERN MOTOR TRIP

(By Olive E. Busch)

Mr. and Mrs. C. N. Snyder, Miss Daisy E. Rodgers and I left my home in Ukiah enroute to the Atlantic coast at 7:00 a. m. Sunday, April 28, the date on which daylight savings time began in the east.

Good Car—Good Driver.

In taking a long motor trip, the thing that is of primary and paramount importance is the transportation. The performance of our car and driver so nearly approached perfection that nothing more need be said in passing except to express our deep appreciation of our safe transit back and forth across the continent.

Flowers Were Everywhere.

At the time of our departure, it was the height of the spring season in California and flowers were blooming in great profusion. Every railroad right-of-way, highway and byway, field and fence row were gay with gleaming golden poppies and bright with beautiful blue lupines. In Lake county the road banks were covered with the rich and rare yellow lupine. The home gardens in the great interior valley were a riot of roses and other radiantly colored flowers. We drove by the Capitol building, the grounds of which are said to have one of the finest collections of native and exotic trees and shrubs in the country. Other points of interest were the historic Sutter's Fort, restored by the Native Sons of the Golden West, and the State Fair grounds. We passed the first night at a modern auto court in Tulare.

Much Agricultural Activity.

Our attention was attracted by the agricultural activities in the southern part of the state. The plants in the extensive cotton fields were about six inches high. The potato harvest was at its height and at one warehouse a whole freight train was being loaded with the tasty tender tubers. The forest of oil derricks indicate the great extent to which the oil industry has been developed in the Kern region.

In High Altitude.

We stopped to mail postcards at Keene in the Bear Mountains. We noticed in walking up hill a little way from the postoffice we were quite out of breath and attributed it to the elevation which was 6,934 feet. Although the Tehachapi Prison for Women, in the management of which the club women of the state have been greatly interested, is eight miles off the road, we had a very good view of the location. On account of the late copious rains, some of the southern mountains, usually devoid of vegetation, were clothed with a garment of

(Turn to page 6)

OVER FROM COAST

Mrs. Leroy Woodhead was here from Little River Monday and Tuesday visiting at the home of Mrs. R. L. Dennen.

KEEP COOL

Visit SAFEWAY'S THIRST-AID Station

REFRESHING BEVERAGES FOR EVERY MEMBER of the FAMILY

Prices Effective July 25 to 31, inclusive

BEER Brown Derby 4 11-oz. bottles 25c

SODAS Golden State Assorted 4 large bottles 23c Plus Deposit

COFFEE Airway, 1-lb. pkg. Fresh Roasted 3-pound package 12c 35c

TEA Canterbury ½-lb. Orange Pekoe Black 25c

JUICE Grapefruit Town House 46-oz. can 15c

FLOUR—Kitchen Craft Finest No. 10 bag 37c

MARGARINE—Sunny Bank Spread for Bread lb. 10c

SALAD OIL Mayday or Challenge quart 29c

MAYONNAISE Piedmont Finest quart jar 29c

SALAD DRESSING Duchess quart jar 25c

MARSHMALLOWS Fluffiest 1-lb. cello 9c

PEANUT BUTTER Real Roast 2-lb. jar 23c

MILK—Cherub Tall Cans 4 for 24c

CORN—Country Home White or Golden 3 cans 25c

JELL WELL Assorted Flavors 3 pkgs. 13c

BEANS—With Pork Van Camp's; med. No. 1 3 cans 19c

WESSON OIL For Baking or Frying quart can 40c

SNOW FLAKES Fresh, Crisp 2-lb. carton 27c

Safeway MEATS

THURSDAY, FRIDAY, SATURDAY

HAMS—Tenderized Armour's Star, Swift's Premium Whole or Half lb. 24c

BELGIAN HARES Fresh—Local lb. 25c

ROLLED BEEF ROAST Choice Steer—Boneless lb. 22c

SHOULDER RIB STEAK Steer Beef lb. 20c

FRESH HALIBUT Sliced lb. 20c

COUNTRY SAUSAGE Pure Pork lb. 15c

Fresh and Smoked Fish and Belgian Hares

Shortening Royal Satin Finest 3 lbs. 43c

Snowdrift Shortening; 3-lb. can 46c

Miracle Whip Salad Dressing; quart jar 32c

Oxydol Granulated Soap; giant pkg. 54c

Flour Sperry's Drifted Snow; No. 10 bag 43c

Baking Powder Clabber Girl; 2-lb. can 19c

Peaches Del Monte or Castle Crest; lg. No. 2½ can 12c

Certo For making Jams and Jellies bottle 21c

Rancho Soup Assorted; reg. size can 4 for 19c

Lemon Juice Treesweet; 5-ounce can 5c

Pineapple Broken Slices, Hillsdale; lge. can 14c

Pork & Beans Old English; No. 2½ cans 3 for 25c

SAFEWAY Your friendly GROCER

Society and Clubs

PRETTY WEDDING INTERESTS LOCAL PEOPLE

A profusion of white gladioli decorated the room and adorned the mantel of the fireplace before which Miss Edra Elizabeth Wettstein exchanged marriage vows with Carlton Mahurin Sunday afternoon in the Pasatiempo home of Mr. and Mrs. Paul Wettstein. The brunette bride was lovely in a white bouffant gown of net over satin, wearing a veil draped in three graceful lengths. Her bouquet was a shower of delicate white stephanotis. Attired alike in dainty yellow net, and carrying nosegays of blue and white cornflowers, the Misses Noreen and Nora Wettstein attended their sister. Kenneth Mahurin acted as his brother's best man, and ushers were Alexander Moreno and John Temple, college friends of the groom. Following the wedding, approximately 50 guests repaired to the dining room where the bride's table presented a lovely picture, covered with lace cloth and decorated with bowls of white stock and delphinium. An elaborate three-tier wedding cake formed the centerpiece, and on either side were tapers in silver holders. Individual ices with yellow heart centers were among dainty refreshments served at the beautifully appointed lunch. The reception over, Mr. and Mrs. Mahurin departed for a honeymoon trip in the northern part of the state, following which they will pass two weeks at Puget Sound with the bride's parents who have a lodge there. The young couple will reside in Redwood City, where the groom is an instructor in the science department of Sequoia high school, which is now enlarging and adding to the quarters occupied by Mr. Mahurin's classes, and landscaping additional grounds for the young instructor's use. Mrs. Mahurin teaches at Castilleja in Palo Alto and plans to continue there a year.

The wedding of the young couple culminates a college romance begun on Stanford Campus where both bride and groom have hosts of friends to wish them every happiness.

From here to attend the wedding went Mrs. Mabel Mahurin, mother of the groom, Mrs. Elmer Purdy, Carl Purdy and Kenneth Mahurin. Miss Norma Ward traveled from Santa Rosa for the affair and Miss Mary Purdy attended from San Francisco.

Mrs. Paul Wettstein, the bride's mother, was gowned in soft grey chiffon, and Mrs. Mahurin wore a costume of dubonnet and white.

The groom's gift to his bride was a lovely string of pearls and to his best man he gave a smart cigarette case and lighter. The bride's parents presented the young couple a Hudson coupe as a wedding gift.

The marriage is of interest to local people as the groom is well known here, and many join in extending good wishes to both.

TWO SHOWERS ONE DAY A DISTINCTION

Two surprise showers in one evening was the good fortune of Mrs. Harry Mercer, when she was entertained by co-hostesses Mrs. Al Seabass and Mrs. Jack Goudge Wednesday. The ladies had arranged a dainty stork shower for the honoree, and on the day of the party, discovered it was also Mrs. Mercer's first wedding anniversary, so guests brought with them assorted paper articles as well as their original gifts. Mrs. Mercer was thus doubly surprised, and had the fun of opening many gaily wrapped packages. Bridge was entertainment of the evening, and high score was held by Miss Margaret Wise, who was awarded an attractive prize. Refreshments served at a prettily appointed table concluded the party. Guests attending were Mesdames Harry Roberts, Robt. Harmon, A. H. Towne, A. T. Bradley, Harry Mercer, Al Seabass, Jack Goudge and Miss Margaret Wise. Unable to be present, but sending gifts for the occasion were Mrs. H. Gosney and Mrs. John Dougherty.

VACATIONING IN SOUTH

Miss Lucille De Hart left Saturday for a motor trip to Los Angeles where she is a guest this week of Mrs. M. M. Hitt who is enjoying a vacation from her home in Idaho Falls where she is connected with the First Security Bank, being one of the officials and large stockholders for many years. Miss De Hart planned to be away 10 days and visit points of interest in Los Angeles and Hollywood and pass much time at the beautiful beaches nearby.

INDIANA VISITORS

A party consisting of Mrs. Frank Noonan, of Laporte, Indiana, and Mrs. Noonan's cousins, Misses Frances and Anne Nawrocke, are guests this week in the home of Mrs. A. C. Reynolds.

WOMEN ASKED TO MEET

A meeting of the Methodist Women will be held at the church Thursday (tomorrow) at 2:15 p.m. Although meetings are not regularly held during the month of July, this one is being called for the purpose of acquainting Rev. Herbert Brooke with the work of the organization, and all members who can possibly do so are asked to attend. Officers of the club will be hostesses.

TRAVELOGUE

(BY E. V. A. MURPHEY)

It was my intention to write about the Owyhee tribal celebration of July Fourth, which lasted a week, but I was suddenly ordered to proceed to Salem Indian school at Chemawa, Oregon, to teach plant mounting methods to the Indian teachers there assembled in summer school. In an Indian Service car we left Owyhee at 5:30 a.m., and reached Chemawa at eight on the evening of the second day, pausing the first night at Pendleton, Oregon, of Round-Up fame.

The Gas Question.

Another car joined us at Mountain Home, 100 miles beyond Owyhee, in Idaho, and we journeyed on together, frequently swapping drivers and passengers to relieve the monotony of travel, which was not at all monotonous owing to the fact that, in our haste to get a supposed early start, we overlooked the gas supply. The rebuilt car had a tremendous appetite for gas and before we were 20 miles out we were anxiously scanning the sagebrush for a service station. When we found one there was no one home—still celebrating in Owyhee. Five miles further we found one—ditto—with this inscription scrawled in red upon the door: "Roll on, closed." By that time nothing registered in the tank—the speedometer had quit before we started—but we rolled as per instructions, and only hoped we could keep it up. Presently, as the Indians would say, "We saw smoke" and came to a big hay ranch, with many crews already at work and many horses. We drove in and received the welcome information that a brand new station was just out of sight below a dip in the highway. We filled up with a milk bucket and were once more free to devote our attention to the scenery, which was worthy of attention.

In New Territory.

As we went deeper into Idaho the scenery became more majestic and the vegetation and grasses changed noticeably. Water also became more plentiful in tumbling streams and irrigation ditches, and alfalfa and hay fields consequently were numerous.

A Pretty Town.

Boise, capital of Idaho, is one of the handsomest small cities I have seen, being up-to-date and nice to shop in. The trees which bordered sidewalks and parkings were largely horse chestnuts with their dense shade and picturesque leaves, alternated with a tree with brilliant silver willow-like leaves and round small fruit, also silver at yet. I was told it was Russian olive, hardy, quick growing and drouth resistant. I do not know the botanical name of this tree.

Car Gave Trouble.

Leaving Boise the afternoon became definitely hot, the Government car drank more and more gas, it stuttered and became temperamental, each succeeding service station man tinkered with it and then it developed another ailment. I switched to the private car and kept behind the invalid in case we'd have to push.

Burners Are Careless.

We had time to notice the excellent roads, not all paved, and wonder how they'd hold up under heavy troop traffic—if necessary. There seemed to be in Idaho a concerted attack upon weeds by the roadside; much burning had been done, but it was noticeable it had been done without regard to the beautiful roadside trees — sometimes the whole half of a tree was scorched and withered. Time of growth and value of shade and beauty sacrificed to the fiery torch applied to weeds. Chemicals could have been sprayed on or grubbing hoes judiciously used on the weeds beneath the trees without destroying or lameing the trees.

Where Grain Grows.

In a twilight hour, shortly after we had passed a sign, "Umatilla Indian Reservation," we drove out on a lookout point from which more cultivable land is said to be visible than anywhere else in the United States. The sky was filled with rifts and streamers of white clouds which offset the brilliancy of sunset just passed. The checkered valley far below wore contrasting coats of golden grain fields ripe for harvest, green of late sown grain and dark areas where summer fallow or early ploughing laid the breast of Mother Earth bare to the healing influences of wind and sun. Silver ribbons of streams and irrigating ditches made bright divisions in this land of peace and plenty.

A Hope Expressed.

Looking on it, one could only breathe a prayer that it might always remain so — America — simple, wholesome and free as the wind that blew over us.

Rivers Are Many.

Oregon reminds one of Humboldt county, California, always one more river to cross. The Umatilla wound in and out. Snake river in Idaho, with its clear green water, reminded me of Eel river, with its occasional glimpses of silver-gray old barns and corrals of rails—with here and there a retired hip-shot saddle horse drowsing in the sun. Not all the rivers were of water, however. Many were golden brown rivers of grain, rippling as the wind swept over in waves. This was mostly wheat — club wheat — header ripe — in some fields the stubble was golden, and and fat sacks of grain awaited transportation. Ploughing which had succeeded stubble was noticeably of the contour type.

At Powder River.

Presently we crossed Powder river — made famous by the World War contingent of that name and instinctively quoted their war cry: "A mile wide, an inch deep—God only knows how long—let 'er buck."

Columbia Is Reached.

On and on we went, always the long straight road ahead of us and another car disappearing over the hill. Near the rapids is a dam in a bend, which presumably furnishes water for irrigation, for the next place is named Irregon and advertises "The earliest crops in Oregon." Many apricot orchards here. Almost without warning we came upon the blue and broad Columbia river with white boats pushing heavy barges ahead of them. These seemed to buck the current laboriously and rode almost submerged—some turned out to be oil tankers, looked like submarines with decks almost awash and a flat dashboard shoving up the river ahead of them. Across the river were bare brown cliffs spotted with green where shade trees indicated the pocket of some ranch home.

Out Of The Past.

Near Biggs we paused to read an historical marker erected by the Wasco County Pioneer Association, which stated: "In 1843-63, from this point, westbound emigrants caught their first sight of Columbia river." What must it have meant to them, after the heartbreaking trek across plains and salt desert, with many a dry camp, to come suddenly upon the beauty and majesty of that great river, with the greenness surrounding its life-giving flow!

A Careless Motorist.

Sharp blasts from the car ahead of us roused us from our musings and following our leader blindly we left the highway and ploughed to a standstill in loose gravel. The driver of a car coming swiftly towards us was asleep at the wheel and his car had been zigzagging some time, but he roused at sound of the horn. He would have struck us had we remained on the highway.

Were Getting Salmon.

Another river, the Deschutes, we crossed just before we reached Celilo Falls on Columbia river. Here from time immemorial Indians have speared salmon from frail stagings on slippery rocks. There is an Indian village here. Indians were out on the rocks, some in overalls—some stripped to a breechclout, as the white water foamed over bare feet and the spray dashed against bronze bodies. While we watched, one man made a swift thrust and brought a huge and glistening fish in a crescent out of the water. His companion swiftly cast a net under it. We went on, feeling vaguely pleased that, in this land of commercial enterprise and canneries, there still remains a place where the Indian can use the strength and skill which is his in the manner of his forefathers.

Dam Building Affects.

Below the Falls of Celilo are locks through which seagoing vessels can pass on their journey to The Dalles. Approaching Bonneville Dam, the river was backed up for many miles. Islands which were substantial islands with trees and land when I visited my friends, the Beliattis, at Hood River two years ago, are now mere specks, with occasional tree tops sticking out of the water.

The Fabled Span.

The Bridge of the Gods across the Columbia is being raised. It is a picturesque place. Nearly every waterfall was worthy of a pause, but we were running on schedule and only halted at Multnomah Falls. Cliffs dripping with moss, bluebells and ferns, and the soft mild air had prepared us for a change of atmosphere but not for the silvery arrows of the waterfall shooting straight down for 620 feet of its first fall, with the veil of spray.

A Scene Of Peace.

At the foot of the fall in the shade of a huge maple stood a drinking fountain. Two holy women, Sisters, with flowing garments and blowing veils, stopped to drink the ice cold water and take in the peaceful scene, the cool and fragrant air and the green arbors of shade with the twinkling splash of falling water. The road sped on through long green tunnels of shade, lighted by the white lace of elder blossoms and the scarlet torch of paint brush. Acres of "glads," sweetpeas and roadside stands — berries, cherries and peaches — the ripeness of the year.

BUT YOU CAN'T EAT IT

Carlisle, in the Des Moines Register.

FROM THE NORTH

A card from Miss Helen Paull, vacationing in the north, has recently been received by Mrs. Sarah Frances Ryder. From Sitka, Miss Paull writes of a delightful trip up the inland passage, and of an airplane ride, which gave her opportunity of viewing a panorama of beautiful Alaskan scenery.

Personal Mention

Mr. and Mrs. Irwin Ransdell left Wednesday for a vacation tour up Redwood highway.

Mr. and Mrs. Otis R. Johnson and daughter, of the Union Lumber Co. motored up from San Francisco Wednesday and were in town a short time enroute to Fort Bragg. They remained on the coast until Sunday, returning that day to the city.

Senator Harry Perry, who made Humboldt county one of the best representatives that county ever had in the upper house at Sacramento, was in Ukiah last week visiting relatives.

John Devine passed Friday, Saturday and Sunday in San Francisco, viewing the Exposition.

Chas. M. Mannon, President of The Savings Bank of Mendocino County, was on the coast yesterday on legal and banking matters.

Oriental Cream
GOURAUD
The cream to use before the evening dance. No rubbing off—no touching up. A trial will convince.
White, Flesh, Rachel, Sun Tan

DEAF?

Good news for all who are hard of hearing! New hearing aids at a cost you can afford!

AIR CONDUCTION—A TINY EAR PIECE IN THE EAR . . . . . Models as low as $35

Also bone conduction, a small receiver behind the ear, at a very low price! All our Aids are small—light—compact—and inconspicuous. See the Silver Ear! No batteries—no wires!

FREE HEARING TEST

With the OTOMETER, an instrument specially designed to make a chart of your hearing loss, its degree and where located; to fit my new made-to-order, individually precision built

POL-O-TONE

VACUUM TUBE, ALL CRYSTAL HEARING INSTRUMENT

A remarkable new advancement in hearing aids. You hear in the THEATRE, the MOVIE, in CHURCH, LECTURES, RADIO, etc.! Costs less than many other nationally known vacuum aids, its built to order for your special needs to gradually improve your hearing; lifetime guarantee on all instruments! No matter whether you are using one or not, see these aids.

DR. J. F. RAUSCH, D. C., Aural Acoustician
Palace Hotel — UKIAH — Phone 60
Remember Wednesday and Thursday, July 31 & Aug. 1, Only!

HUNTERS!

Roy McCoombs Commercial
HUNTING CAMP
ON
HULL MOUNTAIN
(Only 50 Miles From Ukiah)

Guides, Horses, Packers Available

SAVE YOURSELF WORK

Write or Phone
ROY McCOOMBS
Postoffice Box 268, Ukiah Calif.

YOUR FIRST "I DO" AFTER THE MARRIAGE CEREMONY

Keep your marriage one continuous honeymoon by saying, "I do promise to keep myself always looking lovely for him!" It's easy, too—even for brides on a budget. Come to The Artistic Beauty Shop regularly for treatments. An adoring husband is your reward!

ARTISTIC BEAUTY SALON
212 W. Standley St. — Telephone 218
Florence Smith, *Prop.* Elsie Jenkins, *Operator*
Visit Your Beauty Parlor This Week

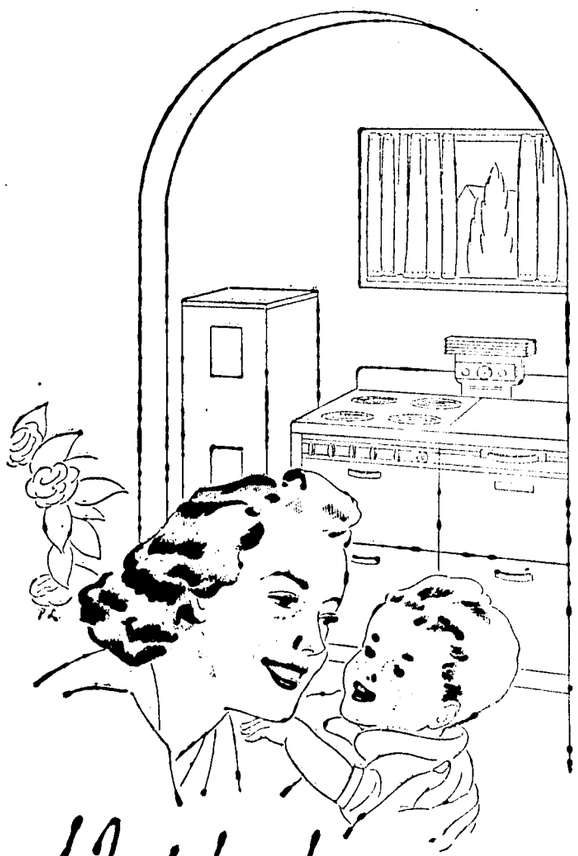

A Joy to have for your very own
AUTOMATIC ELECTRIC RANGE and WATER HEATER

There are countless extra "hugs of happiness" in a home complete and well equipped. There is more time for laughter and gayety and joy of living when the "heart of the home"... the kitchen... has modern equipment that eases the task of meal-time preparation.

Thousands of California women enjoy to the full the complete satisfaction of automatic electric cooking. There is speedy heat when fast cooking is necessary. There is the big help of being able to put a whole meal...out of sight and out of mind...in the capable oven of an automatic electric range. Time and temperature controls act with unfailing precision when electricity produces the cooking heat. Then to follow through...the Automatic Electric Water Heater provides hot water for the quick spray-scald-and-dry disposal of meal-time dishes.

Put these two electric helpmates on happier living to work for you in your kitchen. You can afford them. You should have them now!

SEE YOUR DEALER OR THIS COMPANY
P-G-and-E
PACIFIC GAS AND ELECTRIC COMPANY

See what DODGE gives you for only $760 AND UP

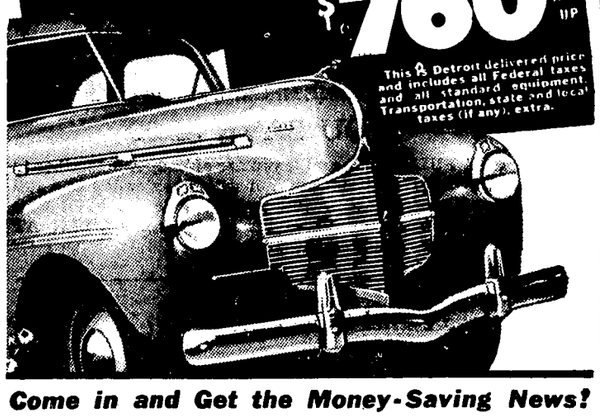

This is Detroit delivered price and includes all Federal taxes and all standard equipment. Transportation, state and local taxes (if any), extra.

Come in and Get the Money-Saving News!

THE big Dodge Luxury Liner costs so little more than smaller, low-priced cars, that you'll scarcely notice the difference as you pay. And look what you get...the greatest car Dodge ever built! A full 119½-inch wheelbase. Wider seats. Luxurious interiors. Best of all, your present car will probably make the full down-payment on a big new Dodge—balance on easy budget terms!

W. G. COX

That Nagging Backache

May Warn of Disordered Kidney Action

Modern life with its hurry and worry, irregular habits, improper eating and drinking—its risk of exposure and infection—throws heavy strain on the work of the kidneys. They are apt to become over-taxed and fail to filter excess acid and other impurities from the life-giving blood.

You may suffer nagging backache, headache, dizziness, getting up nights, leg pains, swelling—feel constantly tired, nervous, all worn out. Other signs of kidney or bladder disorder are sometimes burning, scanty or too frequent urination.

Try *Doan's Pills*. *Doan's* help the kidneys to pass off harmful excess body waste. They have had more than half a century of public approval. Are recommended by grateful users everywhere. *Ask your neighbor!*

DOAN'S PILLS

Ukiah Farmers' Club

Home-Owned Store

"ALWAYS AT YOUR SERVICE"

GROCERY
Local Eggs
Fresh Vegetables
Fresh Milk

FEED
Egg Mash
Cement
Spray Materials
NH^3 Ammonia
Cunie Mixture
Sulphur
Fertilizer

$22.50 per Month

2 Bedrooms, 11x11
1 Bathroom
1 Laundry
1 kitchen, 8x11
1 Combination Dining and Living Room

This sounds like a house to rent, but actually is one of the new modern houses shown in our plan books that may be built under the FHA plan.

Come to us for complete information and newest and most modern plans

Call 724

HARDWARE
Paint
Fencing
Stoves (Monarch)
Implements
Pumps

LUMBER
Millwork
Plasterboard
Plyboard
Sash & Doors
Glass
Shingles
Roofing

AN EASTERN MOTOR TRIP

Carried from page 4

very vivid green. Over this was draped a filmy orchid veil of shooting stars which extended for many miles around the mountain side and formed a sight beautiful to behold.

The Praying Trees.

In crossing the Mohave Desert and other arid regions of the southwest, we saw thousands of Joshua trees, often called praying trees because they seem to bow their heads in devotion. They are a tree yucca and a member of the lily family. A Joshua Tree National monument has been established in San Bernardino and Riverside counties to preserve some of these weird and wonderful trees for the information and inspiration of coming generations. We identified as many as five different varieties of cacti in the desert area. In low lying places where the moisture lingers longest there were drifts of tamarix with feathery green foliage and dusty pink flowers. The ocotillo is a desert shrub which from a single rootstalk sends out a bunch of branches from 10 to 20 feet high, each of which terminates in a panicle of trumpet shaped flowers in brilliant shades or orange and red. In some sections the roadsides for many miles were covered with a colored carpet of pinkish-purple sand verbenas and yellow desert dandelions.

On The Colorado.

We passed the second night at Needles, which is located on the Colorado river. The city is probably named for a range of mountains with sharp needle-like peaks visible from its streets. We ate dinner at a restaurant by the distinctive name of "The Needles Eye." The next morning we drove a considerable distance to the south and crossed the state line and the Colorado river on the Topock Bridge. For several years past Needles has been working on a project that would provide a bridge across the Colorado river at Needles and a direct road to Oatman which would eliminate the 24-mile loop down the river.

In Indian Territory.

Kingman, which is marked by a large K on the mountainside, is located at the junction of the road from Boulder City with Highway 66 which we were traveling. Peach Springs is situated 30 miles south of a deep bend in the Colorado river. It is the trading center for the Hualapai Indian Reservation which lies north of it. We went into the trading post to examine the Indian wares, which included baskets, rugs and pottery. Each tribe of the southwest has some art in which it excels that of the Hualapais being basketry. Their baskets are said to be very strong and durable. The workmanship seemed very crude to us, who are accustomed to the exquisite art of the Pomo Indians of California. However, we bought a small basket as a souvenir of the visit. The Hualapai Indians graze cattle on the far flung ranges of their Reservation. Seligman has an elevation of 5260 feet and is the mile high city of Arizona, as Denver is of Colorado. It is the center of an extensive grazing country and is headquarters for cattlemen. On the streets, we saw many real cowboys dressed in the characteristic costumes of high-heeled boots, tight blue overalls, bright colored shirts and wide brimmed sombreros.

Viewed Grand Canyon.

At Williams, we turned off of Highway 66 and drove directly north 50 miles through the Kaibab National Forest to the Grand Canyon of the Colorado. It is one of the greatest natural wonders in the world. The Colorado is 2000 miles long, the second longest river in the United States. It drains a large watershed and carries a large volume of water. It flows across a semi-arid plateau from 3000 feet to 9000 feet high. The gorge it has cut is the greatest example of erosion in the world. The rocks of the earth are fully exposed from the Permian down to the Archean, the oldest known. Erosion is not complete and the highly colored rocks are cut in form of tall towers and temples which are named for famous Oriental, Persian, Greek and Egyptian structures. The Grand Canyon was made a national monument in 1908 and was created a National Park by Act of Congress on February 26, 1919. It has an area of 1009 square miles and is 56 miles long. It contains 105 miles of the winding Colorado river. The Grand Canyon is 13 miles wide and one mile deep. Someone has said, "Authors have described at it, artists have painted at it, but no one has ever expected it." To anyone who views it for the first time it is sure to be a great surprise and to leave him speechless and almost breathless. We walked down a flight of stairs and entered a building which seemed to hang on the canyon wall. Looking through the telescope we could see the hotel on the north rim. We looked through the plate glass windows into the great chasm below. We saw a mule-back party coming up the Bright Angel Trail after a visit to the canyon floor. After visiting the Bright Angel Lodge and cabins, the principal buildings on the grounds, we drove all around the south rim, stopping at several points of vantages to get a different glimpse of the gorge. The best view of the canyon was obtained at the Watch Tower kept by Navajo Indians where we could see the roaring Colorado river rushing along a mile below us.

Henry Felton Huse speaks of the Grand Canyon thus:

No brush can paint, nor pencil trace,
The charm and beauty of this place;
Wonders that in this canyon dwell,
No tongue of man can ever tell.

Assembled in this chasm deep,
Where lengthened shadows ever creep,
Are mountains, hills, majestic, grand,
Carved out by the Almighty's hand.

Ten thousand landscapes merged in one
Reflect the glories of the sun;
And colors in their brilliancy
Surpass the glow of sunset sea.

Spellbound! One views the depths below,
Where tides of grandeur ebb and flow;
We hear the Colorado roar,
And worship God as ne'er before.

A Luxurious Camp.

We drove east to Cameron on the Little Colorado and spent one night at a De Luxe Court on the Painted Desert. We had two large 20-foot square rooms with baths and dressing rooms between. The floors were spread with six large 5x8-foot Navajo rugs of exquisite and expensive weave and workmanship. The electric light and other metal fixtures of the room were of beaten brass and the spreads and drapes looked like they were of hand-woven material in shades of russet and brown to match the color scheme of the rooms. The cabins were in Spanish style of architecture and opened on a large patio. We stayed there because we arrived after night and it was 46 miles to the nearest place.

In Fairyland Waste.

The next day we drove for nearly 150 miles through and around the Painted Desert. This is a region of multi-colored sand and shale in rolling knolls and terraced cliffs mingled with fantastic erosions. Gleaming in the sunlight this vast area of pink, purple, blue, red and gold defies description. For the first 40 miles of this ride we faced the San Francisco Peaks which are 13,000 feet high, the highest mountains in the southwest. They are snow-clad for eight months in the year and are a beautiful sight. In this colorful country Zane Grey wrote "The Call of the Canyon" and other books.

In Forest Of Dead Trees.

We returned to Highway 66 near Flagstaff, Arizona, stopped for breakfast at Winslow, and then went on to Holbrook, the gateway to the Petrified Forest of Arizona. Because the Petrified Forest, which is of such scientific value was being exploited by private interests, it was made a national monument in 1906. In Triassic time, about 160 million years ago, this region was a low-lying marsh covered by a forest of prehistoric Auracarian pines and a jungle of great ferns. Successive floods buried the area under many layers of mud to a depth of 3000 feet. Later the region subsided and was inundated by a shallow sea The water with silicon in solution gradually removed the plant tissue particle at a time and replaced it by quartz, retaining the exact form of the wood. As a result of mountain making the land was lifted up and the petrified logs exposed by erosion. In many places we saw the agatized wood offered for sale. Holbrook is also a trading center for the Hopi and Navajo Indian Reservations. The Hopis specialize in pottery making while the Navajos are noted for rug weaving. It was said to have been the Hopi Indians who directed Coronado's expedition to the Grand Canyon.

Where Redmen Reside.

We crossed into New Mexico, the so-called "Sunshine State." The Spanish yucca is the official state flower of New Mexico. We stopped for lunch at Gallup, the center of one of the most interesting and fascinating Indian countries in America. We saw many Indians on the street, some wearing moccasins and other distinctive types of native costume. No people on our continent are more vigorous, independent, or more racially pure than the nomadic Navajos who roam the great mesas around Gallup. These peaceful but self-reliant Indians run thousands of head of sheep, ride like Cossacks and cling to their native customs and ceremonials utterly unlike anything seen elsewhere in the world. To the north of Gallup are the Navajo Reservations, to the south the Zunis, and to the east the pueblo villages of the Acoma, Laguna and Isleta. The famed Acoma village is perched on top of a 400-foot rock. This giant stone pillar and its sister pinnacle, the Enchanted Mesa, rear their huge forms straight out of the flat plains. The different styles of Indian architecture include the round-topped mud huts of the Navajos and the flat-topped homes of the Pueblo villages. The Navajos displayed their rugs and blankets under little brush shelters along the highway while the women demonstrated the weaving process on crude hand looms. The Acomas and Lagunas offered pottery for sale along the highways and at filling stations. I bought an Acoma bowl and other members of the party bought the wares of different tribes. Thousands of Indians gather at Gallup the last week in August to participate in the inter-tribal ceremonies. More than 20 tribes are represented and during the three days and nights of the celebration each tribe presents its favorite dance, chant or ceremonial.

Over The Divide.

East of Gallup we crossed the Continental Divide at an elevation of 7250 feet and spent one night at Albuquerque, the metropolis and commercial center of New Mexico. Albuquerque was founded in 1706 by Valdez, who succeeded De Vargas as temporary governor of New Spain. It was named for the viceroy of Spain, Duque de Albuquerque. It is located on the Rio Grande river and is the seat of the University of New Mexico where "The Entrada," the first pageant of the Coronado Cuarto Centennial Celebration was presented last June. New Mexico, Arizona and Texas are celebrating the four hundredth anniversary of Coronado's Exploring Expedition in 1940 and Kansas and Oklahoma will observe it in 1941. This event occurred nearly a hundred years before the Pilgrim Fathers landed at Plymouth Rock. We had our car serviced at Santa Rosa east of Albuquerque, where Cornado's Expedition is said to have crossed the Pecos river. We ate our lunch in a large restaurant in Tucumcaria where the map of the Will Rogers Highway, or Highway 66, was painted around the walls of the room. This highway extends from Los Angeles to New York. Claremore, Oklahoma, Will Rogers' home, claims to be in the middle of this ribbon of road, 1512 miles east of Los Angeles and 1512 miles west of New York.

At World's Cattle Capital.

We passed one night at Amarillo, the metropolis of the Texas Panhandle. The city's name is of Spanish origin and means yellow for the color of the creek banks and the prairie flowers. Amarillo is the home of helium gas and the Hereford cattle capital of the world. This country has here practically a world monopoly on helium gas and the greatest concentration of white-faced Hereford growers on the universe . We saw thousands of head of these cattle grazing in the pastures and groups of cowboys moving them about. We were interested to see the flag of the "Lone Star State" flying at the gas station. It has one white and one red stripe and one white star in a blue field. The Texas state flower is the bluebonnet, a variety of lupine, the bird is the mocking bird, the motto "Friendship," the tree the pecan, and the song "Texas, Our Texas."

All Was Oil.

Oklahoma was the next state we visited. Oklahoma is a Chocktaw word for "Land of the Redmen." We drove through Oklahoma City, which is the capital of the state. It was opened to settlement April 22, 1889, and in one day became a city of 6000 people. It is the seat of the Oklahoma City University. We stayed overnight in some lovely stone cabins east of Oklahoma City and drove into Tulsa for breakfast. Tulsa is the oil capital of the world. In every direction around the city we saw oil wells pumping. Three great oil refineries, one of them said to be the largest on the earth, are located in Tulsa. The University of Tulsa is the largest institution of learning in the city.

Will Rogers' Town.

We enjoyed half a day at Claremore, the home town of Will Rogers. He was born on a ranch 12 miles northwest of Claremore, November 4, 1889. He and his friend and pilot, Wylie Post, were killed in an airplane accident near Point Barrow, Alaska, August 15, 1935. Will bought 20 acres of land on a hill overlooking Claremore and the beautiful Verdigris Valley in 1911. He said, "I have just bought this 20 acres of land so I'll be coming back here some day when I am old and the world is tired of my act and Ill build a home on this hill and just sit here and whittle and gab with my friends until the Big Boss stages the last Round-Up and us strays head for the home corral." In 1937, the Oklahoma Legislature appropriated $235,000 to build a memorial to the state's most beloved and distinguished citizen and its world-wide ambassador of good will.

(The interesting Travelogue of Mrs. Olive E. Busch will be continued in other issues of The Republican Press. Watch this page of this newspaper next week for the second installment.)

Visited Victim Of Stage Strike

Mrs. George M. Miller Thursday went to see her son, J. Ronald Wallach, who is in Southern Pacific Hospital, San Francisco, suffering an injury caused by a striker throwing a missile through the windshield of a Greyhound Stage he was operating. Mack Miller drove his mother to the city and on returning brought back Catherine Wallach, who will pass several weeks here with her grandmother.

Comptche Rancher Suffered Accident

W. H. Oppenlander, of Comptche, while attending some horses last week, had the misfortune of breaking a bone in his left hand. One of the horses swung its head around, striking Mr. Oppenlander on the hand with its teeth. As a result Mr. Oppenlander has his hand in a cast.

Cover Much Distance When They Travel

Maybe they had forewarning of the extreme heat which is blanketing the east this week and were hurrying so as to quickly get back to California's salubrious climate, but Mr. and Mrs. Russell Richardson certainly made rapid time in their motor trip to visit relatives in Wisconsin. Accompanied by their daughter and some friends, Mr. and Mrs. Richardson left Ukiah at daybreak Sunday of last week and went the distance of 700 miles to Salt Lake City in one day. Wednesday they reached Chicago and from there went to Wisconsin for at least four days visit before starting on the return trip to California, intending to reach home the latter part of this week.

KNEE CARTILEGE REPLACED

Lawrence Rogers is in St. Luke's Hospital, San Francisco, recuperating from an operation for replacing cartilege on his knee. Now on crutches, the patient is improving nicely and is expected home within a week.

CLOSE TO NATURE

Mr. and Mrs. C. A. Bernhard are leaving Thursday for an outing in the Redwoods above Garberville. They will remain until Sunday.

DO YOU REMEMBER WHEN THESE EVENTS TOOK PLACE IN UKIAH?

Out Of The Past Occurrences Brought To Mind By Reporter Of The Republican Press To Recall Old Times

(By Fred Loring)

Do you remember Daniel Gobbi who planted the first vineyard in Mendocino county and also one of the first English walnut orchards?

Born in Italy in 1823 Daniel Gobbi went to London, England, when he was a lad of 20 and learned to make frames for looking glasses. He came around Cape Horn to San Francisco in 1850 where he engaged in business a few years. In 1856 he came to Mendocino county and from then on until the time of his death, almost half a century ago, he was one of our most progressive citizens. Being a foresighted man and a generation ahead of his time he first engaged in the business of buying and selling cattle and one of his first recorded ventures was purchasing a herd and driving it to Sacramento where cattle were in demand in the gold mining sections. Following this he established a livery business in Ukiah and acquired the ranch, which is still known as the Gobbi ranch, located near the city limits of Ukiah. This ranch was bounded on the east by what is now known as State street and Redwood highway and on the north by Clay street.

A Natural Farmer.

Having been born in a rural section of Italy he was raised on what corresponds to a ranch here and learned to care for grapes and raise vegetables. Ukiah had a climate similar to his birthplace near Genoa and he reasoned grapes would grow as well here as in his homeland and he planted some 15 acres of his ranch in grapes and was the first man in Mendocino county to set out a vineyard. It is true others had a few grape vines for family use but no one raised grapes on a commercial scale. Following this Mr. Gobbi built a winery and wine cellar and old timers still tell about his selling five-year-old best quality claret at 15 cents a gallon. When Ukiah grew to be a small town, 60 years ago, Mr. Gobbi started raising vegetables and disposed of them about town. He had a one-horse wagon and always had a few jugs of wine which he sold regular customers.

Pioneered Education.

The first public school in Ukiah was established in 1859, but little is known of its early history other than that it was a one-teacher and one-story building and probably located on Main street which was then the business center. In 1869 Mr. Gobbi deeded almost 10 acres of land facing Clay street and which is now occupied by the grammar school to the Catholic Institute for school purposes. This was probably premature for there were not enough Catholics here to support a parochial school and this site was then deeded to Mendocino county for school purposes for the original quarters were too small. The next public school was built on the Gobbi-given land.

Gave Town A Street.

After the courthouse was built on its present location business moved from Main to State street. At that time this street was called the county road and was the main artery between Petaluma and Eureka. When the county road became the principal thoroughfare Mr. Gobbi deeded the land which is now Seminary avenue to the city for a public street and even to this day this is the widest street in Ukiah and is the front entrance to the grammar school. (The pity is it was not named for Mr. Gobbi.)

Set Out First Walnuts.

About this time Mr. Gobbi planted a few acres west of the grammar school to English walnuts and this is said to be the first orchard of its kind in Mendocino county. What is known as Yokayo Heights occupies a portion of this orchard.

The Gobbi Soda Springs.

A short distance from Yokayo Heights is a strong soda spring which Mr. Gobbi walled up and built a street to it from Clay street and about the turn of the century this locality was one of the favorite picnic spots for people living in this community. He always kept the spring and locality clean and everybody was welcome.

Pioneered In Oranges, Too.

Mr. Gobbi was also the first man to plant an orange orchard in Mendocino county. This grove was located about where Ralph Hogan's house now stands in Yokayo Heights. Fifty years ago these were mature trees and produced fruit which, the writer has been informed, were large and of good color but inclined to be sour. Probably these trees were seedlings and not grafted fruit such as is now planted in southern California. However, do not forget that at one time there was an orange grove within what is now the city limits. Following Mr. Gobbi's death the trees were neglected and finally all of them died.

Had Great Vision.

Mr. Gobbi was, beyond question, one of our leading and most progressive citizens, but he was a generation ahead of his time in most of his undertakings. Every person now living in Ukiah who knew Daniel Gobbi respects his memory for he did much for our community.

LIKE THE COAST.

C. Bullock was in Ukiah Wednesday from Comptche where he has recently become established. Both he and Mrs. Bullock are enthusiastic about their new surroundings, having come here from New York but eight weeks ago and purchased a ranch in the coast section.

MAPLE TAXI
Phone 86
24-Hour Service
State and Perkins Streets

Wayne P. Burke
ATTORNEY AT LAW
Republican Press Building
Ukiah, California

EXPOSITION EXCURSIONS
every day to
San Francisco

$3.70 ROUND TRIP
in coaches from
UKIAH
LEAVE
4 a.m. and 2:10 p.m.
Return limit 18 days
Tickets good on train or bus
Northwestern Pacific
Redwood Empire Route

YOU Must Do Something

HON. ROBERT F. RICH, speaking before Congress on July 8, said: "The way the New Deal is starting to spend money in this year of the administration beginning July 1 under the guise of National Defense is terrible. It is deceptive, it is dishonest, because all the money does not go for preparedness. It goes for New Deal folly, New Deal waste, and inefficiency. The New Deal is going to carry on the very things the New Deal has been advocating for seven years—seven years of Deficits . . . The most ruthless expenditure of money in the world's history—waste, extravagance, inefficiency. This waste will have to be paid by future generations. The administration wants you to believe the new tax bill is for National Defense. It is for the waste of the past seven years and you will have to have more taxes to pay for this waste and extravagance. What are you going to do to put 10,000,000 people back to work? Willkie will do it."

Register and Vote Republican—The Young People's Party

Sponsored by Mendocino Chapter of Young Republicans
Comments, via P. O. Box 531, Ukiah, Are Welcome

Dr. R. D. Withrow
Dentist
Republican Press Building
Phone 446

Ukiah Plumbing & Heating Co.
Dom. Crinella
Business Phone 240-J; Res. 240-M
109 W. Perkins St., Ukiah
REPAIR WORK OF ALL KINDS

TAFT & SPURR
ATTORNEYS AND COUNSELORS AT LAW
Marks Bldg. Ukiah, Calif.
Telephone 66

Robert L. Becker
Electrical Contractor.
General Electric Dealer
G. E. Refrigerators
Electric Ranges
Radios — Washers
Ironers — Motors
Vacuum Cleaners
Oil Heaters
Advance Pumps
Guaranteed Service on All Makes of Radios
Everything Electrical
BECKER ELECTRIC SERVICE
131 S. State St. Phone 620
On Redwood Highway

SHARE in the SAVINGS
WAS $245
IS $191
GIGANTIC "WAS-IS" USED CAR SALE
Low Down Payment Easy Terms
Many Late Model Cars To Choose From
Check The Car--Then Check The Price
MENDOCINO MOTOR SALES
ACT NOW

Our Paper and 5 Magazines
Each for One Year--A Total of 152 Issues

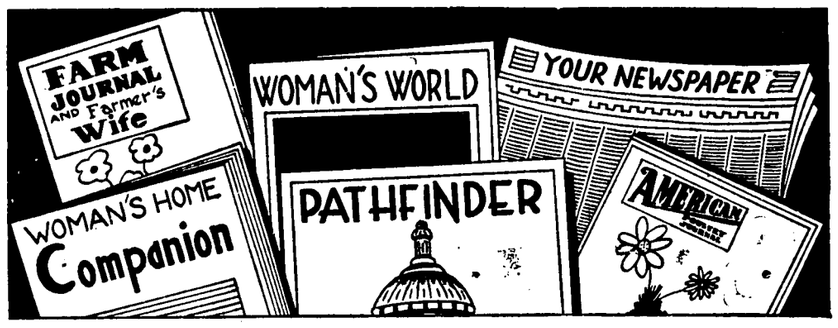

HERE'S WHAT YOU GET!

*PATHFINDER (Weekly)	52 Issues	ALL SIX FOR ONE YEAR 3.50
WOMAN'S HOME COMPANION	12 Issues	
WOMAN'S WORLD	12 Issues	
AMERICAN POULTRY JOURNAL	12 Issues	
FARM JOURNAL and FARMER'S WIFE	12 Issues	
THE REPUBLICAN PRESS	52 Issues	

*If you prefer, you can have TRUE ROMANCES, or MOVIE MIRROR, instead of Pathfinder.

VALUE $5.50 ——— YOU SAVE $2.00

YOU GET ALL SIX publications for ONE FULL YEAR, and if you are already a subscriber to ANY of these well-known publications, your present subscription will be extended one full year. Return the coupon below to our office AT ONCE, and you will receive FIVE BIG MAGAZINES and THIS NEWSPAPER — 152 issues in all — for only $3.50. ORDER AT ONCE before we have to withdraw this offer, or advance the price.

Use This Coupon and Save $2.00

THE REPUBLICAN PRESS,
UKIAH, CALIFORNIA.
Date .....

Enclosed is $3.50 in FULL PAYMENT for a ONE YEAR'S subscription to the following SIX publications:

THE REPUBLICAN PRESS ..... 1 year
*PATHFINDER (Weekly) ..... 1 year
WOMAN'S HOME COMPANION ..... 1 year
WOMAN'S WORLD ..... 1 year
AMERICAN POULTRY JOURNAL ..... 1 year
FARM JOURNAL and FARMER'S WIFE ..... 1 year

* Instead of PATHFINDER send me: ( ) True Romances, ( ) Movie Mirror

My Name Is ..... Address .....
Town ..... State .....

THE CLASSIFIED SECTION
BUY AND SELL HERE

FOR SALE

AUCTION SALE

Wednesday, July 24, at the Fair grounds one mile north of Ukiah. We have a large listing for this sale — Breeding ewes, feeder lambs, feeder pigs, sows with pigs, bred gilts; 25 dairy cows from the north; several small lots of feeder cattle.

Wednesday, July 31, 10:30 a.m., we will have a ram sale. List your rams and wants early. Also our regular sale on this date. Come early, lunch on grounds.

Don't forget the dates. Our sales are larger and better each week.

UKIAH LIVESTOCK AUCTION CO.
C. J. Atchison, Mgr.
Palace Hotel, Ukiah.

CHOICE ALFALFA HAY, baled, $12 per ton. Odell Ranch, Potter Valey. 11-4c

ELECTRIC REFRIGERATORS—Good, used; several from $25 up. R. L. Becker, 731 S. State St., Phone 620. 10-tfc

1936 PONTIAC Cabriolet Coupe, straight eight; new motor, run only 17,000 miles; one owner. Will sacrifice for quick sale. Inquire Home Market, Phone 25. 10-3x

PIGS FOR SALE OR TRADE—Poland China stock; brood sows, boars, shoats, weaner pigs. Erickson Bros., Route 1, Box 539, Ukiah. 10-tfc

ROTOSPEED Duplicating Machine for making copies of circulars, etc., used very little; cost over $40, sell for $6. Invalid Wheel Chair, used, $6. Box X, Republican Press. -0-tfc

OUTBOARD MOTOR, two horsepower, nearly new; price $25. Redwood Valley Garage, Phone 34-Y-11. 10-3p

SAWMILL with fine stand of redwood and fir timber. Write Earle Hildreth, P. O. Box 123, Santa Rosa. 10-4p

Sawmill For Sale

5000 board feet capacity; priced for quick sale. Box SM, care Republican Press. 9-4p

BLACKFACE EWES, about 200, for sale. May be seen July 20. Phone Donald Weger, Orr's Springs. 10-3c

BUSINESS, investment, auto camp or residence property, 253-foot frontage on Highway, about 2½ acres, outside city limits. Six-room house. Sell all or part. Box X, Republican Press. 8-tfc
Ukiah. 8-tfc

REGISTERED SHORTHORN bull two years old; sire Princeton Leader. Purebred Rambouillet Delaine rams. Mann Ranch. 8-tfc

TRAILER HOUSE, completely equipped; sleeps four. Inquire 624 South State St. 8-tfc

GASOLINE RANGE, four burner. R. L. Becker, 731 S. State St. Phone 620. 7-tfc

YOUNG PIGEONS, White and Silver Kings, also four pair of Hungarians. Write Ray Ware, Fort Bragg. 16-tfc

WINE FOR SALE — Dry Wines, finest quality, any quantity from gallon up. Battista Winery, Rt. 2, Box 715, Ukiah; licensed winery. 48-tfc

LOST

ELK'S TOOTH; has owner's name inscribed on it. Reward. Apply Republican Press. 11-1p

GOLD BROOCH, set with two rubies and row of pearls and is heavily engraved. Valued as keepesake. Return to Mrs. Mary McClellan, 612 Dora avenue. Phone 320-R. 6-tfx

FOUND

COIN PURSE on downtown street Monday afternoon. Inquire Republican Press. 5-tfx

TO TRADE

TO TRADE — Some good and good-size Rambouillet type rams for some as good. J. F. Delsol, Buckhorn Ranch, Willits, Calif. 9-tfc

TO LEASE

HAVE RANCH suitable for caring for 1500-2000 sheep. Some ladino clover, summer range. Need active manager. Must have sheep or $5000. Box 384, Ukiah. 38-tfc

FOR RENT

FIVE-ROOM APARTMENT, furnished, in Sanchez building. Will make attractive lease to permanent party. See Francis Sanchez, French-American Cleaners and Dyers, or Phone 169, Ukiah, California. 11-tfc

UP TO TWENTY saddle horses, with attendants, for deer hunting or other resort purposes. Will be available Aug. 1. Write Fuller's Stables, Timbertall Camp, Mendocino City, Calif., or Phone Ukiah 768. 10-3c

FURNISHED HOUSE, six rooms; to be vacant about July 15. Has Frigidaire. Phone 402 or 552. 9-3c

2-ROOM APARTMENT, partly furnished, $10. Apply 903 West Clay St. Phone 166. 8-tfc

SUITE OF FOUR OFFICES in the Minetti block; will arrange them to suit tenant. Leslie E. Crawford, Telephone 5-F-13, Ukiah. 52-tfc

Tents for Rent

By Week or Month
Cohen's
Second-Hand Store
5-tfc

MISCELLANEOUS

Opportunity

TO SAVE MONEY
Have your smooth tires capped at the
O.K. Tire Shop
Located in The Ukiah Garage

ORDER YOUR "No Trespassing" notices now. The fire and deer season will soon be here. The Republican Press will furnish you, with your name printed thereon, cloth trespass signs—Six for $2; 12 for $2.50; 25 for $3.50; 50 at $5; 100 for $8. Call at The Press office, or phone 360, or mail your order.

Garbage Service

ONCE A WEEK, only 50 cents per month. Phone 780 or 35, Ukiah Sanitary Disposal Co., 510 Low Gap Road, 31-tfc

AM BUYING ENGLISH WALNUTS—Pay market price; will buy as long as they last. The R. H. Feed Store, Ruth Hosner, Prop., Lakeport. 31-tfc

BRICK AND CEMENT work done by competent worker. Fireplaces of a guaranteed kind built. Will estimate. Write or phone W. H. Burgett, 407 Tucker St., Healdsburg. Tel. 370-R. 18-tfc

RUGS MADE from old carpets and rags. Alameda Rug Works representative will be in Ukiah July 23, and will call with samples. Rugs and carpets cleaned. Leave orders at Republican Press, Ukiah. 6-tfc

ANTIQUE AND MODERN furniture — Upholstered, repaired, finished by experts. All types mattresses rebuilt. Representative will gladly call at your home. For free estimates drop a card direct to L. A. Crabbe (formerly Farrar's) 441 A Street, Santa Rosa, or address this paper Box 5. 41-tfc

PRINTING—Including envlopes, letterheads, cards, booklets, programs, trespass notices and all kinds of office and commercial printing. For first-class, quick work and moderate prices bring your printing business to The Republican Press, Phone 360. 8-tfx

REAL ESTATE

HOME AND 7 ACRES, near Calpella — 4-room house, 2-room cabin, chicken equipment, two acres grapes; balance can be planted to hay; Full Price $3,000, ½ cash, balance monthly. HAGANS REALTY CO., Ukiah, Calif. 10-4c

THE OLD TEMPLETON home on West Perkins and Bush streets. Street paved and sidewalk in. Premises have some of the finest trees in city. Six-room house. Will sell for $2000; terms if desired. See E. A. Eversole, Ukiah, California. 48-tfc

DUPLEX COTTAGE, easy terms; always rented. Close to city limits. Large lot, double garage. Discount for cash. Apply at 903 West Clay St., Phone 166, Ukiah. 3-tfc

EXCELLENT INCOME BEARING residence property, close in, with three apartments and three separate bedrooms; six garages. Price $10,000; half cash will handle. Inquire Press office. 36-tfx

EMPLOYMENT

EMPLOYMENT WANTED — Refined high school girl, care for children or housework. Inquire Republican Press. 10-3p

THE TELEPHONE OF TOMORROW?

One of a number of fascinating research laboratory demonstrations presented at the General Motors Exhibit on Treasure Island, is that which shows how the possible "telephone-television" of tomorrow may appear. Here we see Jack Hughes, research lecturer, with Sarah Wallace, glamorous star of Billy Rose's "Aquacade" as they announced that "General Motors Day at the Fair" will be held on Saturday, July 27th.

PERSONAL MENTION

Mrs. Mayme Parker is a guest in the home of her daughter, Mrs. H. E. Wilson, at Fresno.

Dr. and Mrs. R. O. LeBaron are back from an enjoyable fishing trip in the Feather river country.

Miss Marcelle Valette will return the end of the week from a visit with her sister in Oakland.

Mr. and Mrs. L. Whitmore and Mr. and Mrs. Walter Bucholz motored to Santa Rosa Thursday for the evening.

Miss Clara Williams was guest of Mrs. Milton Hughes at Blue Lakes Thursday and Friday.

J. W. Monroe was here from Willits Friday on a business mission.

Mr. and Mrs. S. Franceschi and children were here last week from Fort Bragg. They passed several days with relatives at the Garbocci ranch near Vichy.

Mrs. Nellie Corbett was one of a number of Willits women here shopping Friday afternoon.

Mrs. Howard Brooks, of Potter Valley, was a Ukiah visitor Tuesday.

Phil. McKinney, former Mendocino State Hospital employe, has enrolled in the Middleton CCC camp.

Donald Mackintosh, prominent Anderson Valley rancher, was in town a short time yesterday. Mr. Mackintosh reports conditions in his part of the county better than last season at this time.

FOR SALE

THREE SADDLE HORSES, gentle; two unbroken colts, saddle type. O. T. Elphick, South State St. and Cherry Ave. 11-1p

FOR EXCHANGE

REAL ESTATE — To trade for small stock ranch, well-built duplex, hardwood floors, plastered walls—always rented at $40.00 month in Ventura, California. Write P. E. Riley, 12045 Ventura Blvd., Studio City, Cal. 11-6c

WANTED

MIDDLE-AGED WOMAN for cooking and housework on ranch. Apply Box 6, Republican Press. 9-tfc

CARETAKER and gardener; steady position; sober and reliable; must give references. Apply Box No. 3, Republican Press. 9-3c

PRIVATE LOAN on real estate, income bearing property, valued $5000, unencumbered. $1600 wanted, will pay five per cent. Box X, Republican Press. 9-3p

GREEN CASCARA BARK, $1.75 to $2 per hundred; old radiators, 60 cents to $1.50 each; sheep pelts, 25 cents to $1 each; cow and calf hides, from 50 cents to $2 each; good sacks, 2 to 4 cents; rags from 1 to 2 cents a pound; scrap metals of all kinds bought. See Buttner on P. Lawson place, Boonville. 7-6p

LAWN MOWERS sharpened and repaired. See Dan Cohen, Cohen's Second-Hand Store. 5-tfc

RAGS WANTED — Will pay 1¼ cents a pound. Iron $7. Metal, high price paid. Junk prices are high. We want junk. Dan Cohen, 207 Main St., Phone 618, Ukiah, Calif. 32-tfc

ORDINANCE NO. 341

AN ORDINANCE TO FIX THE AMOUNT OF MONEY TO BE RAISED BY TAXATION TO CARRY ON THE VARIOUS DEPARTMENTS OF THE CITY OF UKIAH FOR THE YEAR ENDING JUNE, 30, 1941, AND TO PAY THE BONDED OR OTHER INDEBTEDNESS OF SAID CITY DURING SAID YEAR.

The City Council of the City of Ukiah do ordain as follows:

Section 1. The City of Ukiah does hereby fix the amount of money to be raised by taxation upon the taxable property in said City of Ukiah as a revenue to carry on the various departments of said municipal Corporation for the fiscal year ending June 30, 1941, and to pay the bonded or other indebtedness of such municipal Corporation for said year as follows:

Second Sewer Bond Interest and Redemption	$2,100.00
State Street Bond interest and Redemption	1,950.00
Water Bond Interest and Redemption	3,680.00
General Fund	4,500.00

Section 2. This Ordinance shall be published once in The Republican Press, a newspaper published in said City of Ukiah, and shall be in effect thirty days after publication.

The foregoing Ordinance was introduced by Councilman Poulos at a regular meeting of the City Council of the City of Ukiah, held on the 10th day of July, 1940, and was passed and adopted by said Council at a regular meeting held on July 16, 1940, by the following vote:

Ayes: Councilmen Poulos, Charlton and Wilson.
Noes: None.
Absent: Harris and Foster.

F. M. WILSON,
Mayor Pro Tem of the City of Ukiah and Acting President of the City Council of the City of Ukiah.

Attest: JAMES O. BRAWN,
Clerk of the City of Ukiah and ex-officio Clerk of said City. 11-1c

For Increased Economy Use
SIGNAL DIESEL FUEL
Meets All Requirements of U. S. Navy Standards and of All Leading Diesel Engine Manufacturers
And you can be sure that Signal Diesel Fuel is cleanly handled and cleanly delivered to you!
SIGNAL PRODUCTS — SIGNAL OIL CO.

A. L. TATMAN
Day or Night Service
Phone 113 Residence 113

MOTHER DIED

Mr. and Mrs. John Isnard have returned from Delano, Kern county, where they were called to attend the funeral of the mother of Mr. Isnard. The dead lady was an annual visitor here at the home of her son and was highly beloved by those who knew her.

Mr. and Mrs. Dan Cohen were in San Francisco last week where they attended the funeral of Mr. Cohen's brother, the late Solomon Cohen.

NOTICE OF INTENTION TO ENGAGE IN THE SALE OF ALCOHOLIC BEVERAGES

July 22, 1940.

To Whom It May Concern:

Notice is hereby given that fifteen days after the date posted, the undersigned proposes to sell alcoholic beverages at these premises, described as follows:

VINES AUTO CAMP, one mile north of Ukiah on East side of Highway 101.

Pursuant to such intention, the undersigned is applying to the State Board of Equalization for issuance of an alcoholic beverage license (or licenses) for these premises as follows:

On sale Beer.

Anyone desiring to protest the issuance of such license(s) may file a verified protest with the State Board of Equalization at Sacramento, California, stating grounds for denial as provided by law.

11-1c EDWARD E. POITZ.

NOTICE TO CREDITORS

In the Superior Court of the State of California, in and for the County of Mendocino.

In the Matter of the Estate of BRECK ORNBAUN, also known as John Calhoun Breckenridge Ornbaun, Deceased.

No. 6576.

Notice is hereby given by the undersigned Administrator of the estate of Breck Ornbaun, also known as John Calhoun Breckenridge Ornbaun, deceased, to the creditors of and all persons having claims against the said deceased, to file their claims with the necessary vouchers within six months after the first publication of this notice, in the office of the Clerk of the Superior Court of the State of California, in and for the County of Mendocino, in the City of Ukiah, County of Mendocino, State of California, or to present said claims with the necessary vouchers within six months to the said Administrator at the office of J. W. Kingren, in the Preston Bldg., City of Ukiah, County of Mendocino, State of California, which said office the undersigned selects as his place of business in all matters connected with the said estate of Breck Ornbaun, also known as John Calhoun Breckenridge Ornbaun, deceased.

First publication July 24th, 1940.

W. F. ORNBAUN,
Administrator of the Estate of Breck Ornbaun, alias, deceased.
11-4c

NOTICE OF TIME AND PLACE OF HEARING ON PROBATE OF WILL

In the Superior Court of the State of California in and for the County of Mendocino.

In the Matter of the Estate of PETER PALIKRONIS, also known as P. PALIKRONIS, sometimes known as PETER PALIHRONS, and known too, as PETER POLOKRONIS, and PETER POLCHRONS, Deceased.

No. 6582.

Probate Code, Sec. 327.

Notice is hereby given that on the 16th day of July, 1940, Katherine Linschoten produced a document, purporting to be the last will and testament of Peter Palikronis, the decedent named above, and filed the same herein, together with her petition praying that the same be admitted to probate, and that letters testamentary be issued to said Katherine Linschoten.

Notice is further hereby given that on the filing of said petition and the production of said document the Clerk of this Court fixed the hearing of said petition for Friday, the 2nd day of August, 1940, at the hour of 10 o'clock A. M., of said day, at the court room of this Court, in the Court house in the City of Ukiah, in said County and State, at which time and place said petition will be heard by said Court.

Dated this 16th day of July, 1940.

H. M. BURKE,
County Clerk of said County of Mendocino, and ex-officio Clerk of the Superior Court thereof.
By Dorothy Horr, Deputy.

J. C. HURLEY,
Attorney for Petitioner.
First publication in Ukiah Republican Press, July 17, 1940.
10-4c

AT MARKET WEEK

To attend Market Week, which opened Sunday, Mrs. Bertha Emery and Mrs. W. Holzhauser went to San Francisco to remain several days.

Mr. and Mrs. Perle Crawford passed the weekend in San Francisco, attending the Ice Follies and viewing the Fair on Treasure Island.

NOTICE OF INTENTION TO ENGAGE IN THE SALE OF ALCOHOLIC BEVERAGES

July 22, 1940.

To Whom It May Concern:

Notice is hereby given that fifteen days after the above date the undersigned proposes to sell alcoholic beverages at these premises, described as follows:

ERICKSON BROS. LUNCH ROOM, 1½ miles North of Ukiah on East side of Highway 101.

Pursuant to such intention, the undersigned is applying to the State Board of Equalization for issuance of an alcoholic beverage license (or licenses) for these premises as follows:

On Sale Beer and Wine.

Anyone desiring to protest the issuance of such license(s) may file a verified protest with the State Board of Equalization at Sacramento, California, stating grounds for denial as provided by law.

ARNOLD ERICKSON
11-1c HENRY ERICKSON

NOTICE OF SALE OF REAL PROPERTY

In the Superior Court of the State of California, in and for the County of Mendocino.

In the Matter of the Estate of OFELIA NIEMI, Deceased.

No. 6504.

Notice is hereby given by the undersigned administrator, of the estate of Ofelia Niemi, deceased, that he will on or after Friday, the 26th day of July, A.D. 1940, sell at private sale to the highest and best bidder or bidders for cash, lawful money of the United States and subject to the confirmation by the above entitled court, all the real property hereinafter described: All that piece and parcel of land, situate, lying and being in the County of Mendocino, State of California, to-wit:

12 acres of land near Noyo, Mendocino County, California, bounded and particularly described as follows, to-wit: Being part of the South one-half of the Southeast quarter, Section 7, Township 18, Range 17 West, M. D. M., being the same property described in Deed conveying said property to Ophelia Niemi, also known as Ofelia Niemi, decedent herein, and recorded in Book 147 of Deeds at page 432, Mendocino County Records, containing 12 acres of land, more or less.

Bids will be received by the undersigned administrator at his office in the County Court house or at the offices of his attorneys, Preston & Gibson, Preston Building, Ukiah, California, at any time after the first publication of this notice and before the sale of said property.

Terms of sale: Cash, ten per cent of bid to be filed with said bid, balance to be paid on confirmation of sale by the court; title insurance at the expense of the purchaser.

D. C. SMITH,
Administrator of the Estate of Ophelia Niemi, deceased.

PRESTON & GIBSON
Attorneys for Administrator
Preston Building
Ukiah, California.
First publication in Ukiah Republican Press, July 10, 1940.
9-3c

IN OLD HAUNTS

Archie Reynolds was in Mendocino Friday. Mr. Reynolds resided at Mendocino at one time and was renewing old acquaintances on the coast.

WEEKEND WITH PARENTS

Miss Henrietta Ford and brother, Jim, motored up from San Francisco Friday evening to pass the weekend with their parents, Mr. and Mrs. Earl Ford.

POLITICAL Announcements

E. M. FORD
Candidate
For Supervisor
Second District
Primary Election, August 27, 1940

ED HAEHL
Candidate
For Supervisor
First District
Primary Election, August 27, 1940

JOSEPH R. FIGONE
Candidate
For Supervisor
Second District
Primary Election, August 27, 1940

J. W. (Bill) PICKLE
Candidate
For Supervisor
Second District
Primary Election, August 27, 1940

JAY LEE SMITH
Candidate
For Supervisor
Second District
Primary Election, August 27, 1940

GUY REDWINE
Candidate
For Supervisor
Second District
Primary Election, August 27, 1940

NAMED DIRECTOR

In order to insure better service to beginners and to many students already enrolled, the International School of Commerce, Inc., has appointed Fred L. Bosworth an associate director for this vicinity. Having its headquarters in Chicago, the Institute has recently undertaken an extensive program of expansion on the west coast.

Hugh L. Preston
ATTORNEY AND COUNSELOR AT LAW
124 Preston Building
Ukiah, California

F. L. BECHTOL
LICENSED CONTRACTOR
Painter, Paperhanger Decorator
514 W. Henry Street — Phone 143

DR. P. H. JOSEPH
Optometrist
Ukiah Phone 24

Mothersills
MOTHERSILL'S SEASICK REMEDY
STOPS TRAVEL SICKNESS by SEA, AIR and TRAIN

SAN FRANCISCO
Down Town • New and Modern • All with Baths and Showers • Family Rates • Write for Illustrated Folder
DRIVE-IN GARAGE Rates From $2.00
HOTEL ROOSEVELT

Use More Milk

The champion milker of history
Is Ormsby Butter King,
Her milk production astounds the world,
Surpassing everything!

Fifty quarts is her daily yield—
She equals nine average cows;
Gives twenty-three times her weight each year,
Four milkings a day allows!

Think of the homes she can supply—
A bovine aristocrat!
Staggering records this cow has made
With her goal in butterfat.

Milk is a real necessity
For families great and small;
Mitchell's Creamery stands to serve—
Ring 522 — That's all.

Mitchell's Creamery
Open Sundays and Holidays
407 N. State Street Telephone 522

It's this Simple..

To Have Fresh, Clean Clothes
AT ALL TIMES
Just Phone 169
FOR PICKUP AND DELIVERY
Let us clean all your summer suits and dresses. Satisfaction guaranteed

French-American Cleaners

ISLAND LADY IS IMPROVED—HAD INFECTION

Mrs. Henry Gibson's Serious Attack Was Halted

TO RETURN SHORTLY

Honolulu Visitors Plan Embarking August 15

Carried from page 1

time at the Pioneer Inn. Miss Mereeda Schank is assisting Mrs. Schneider with the work at the Inn.

Ukiah Visitors

Mrs. H. O. Cleland, W. P. Thomas and Mrs. George P. Anderson, of Ukiah, were in the valley Wednesday.

Percy Whitcomb, who has been employed for the past month by the N. W. P. railroad in the bay region, was home for a few days last week to visit his family.

Baby Is Named.

Mr. and Mrs. Ernest Meyers' new baby, born July 15, weight 7½ pounds, has been named Darrel Duanne and is the first child in the family.

Is A Mason.

Grant G. Grant was given his first degree in the Masonic lodge at Ukiah Friday evening.

Mr. and Mrs. Lloyd Brush enjoyed a trip to Dixon and back Sunday, accompanied by Mr. and Mrs. Robert Brush, of Ukiah.

Mr. and Mrs. Lee Williams attended a dinner at Laurel Dell, Monday evening.

Mrs. George Haswell is home again after several weeks employment at Vichy Springs.

Goes Back To Work.

Robert Brooks, who had been here two weeks to visit his mother at the Ed March ranch, returned to San Jose Thursday, where he is employed at the asylum. Young John March accompanied him as far as San Francisco to attend the Treasure Island Fair.

Mr. and Mrs. Arthur Osborne, of Ukiah, came up Monday to visit until Tuesday with Mrs. Helene Thornewill.

Mr. and Mrs. George Bilstein and children have moved from the cabin at Hopper's Corner to the Spencer house in town.

Mr. and Mrs. A. N. Green and I. C. Adams, of Calistoga, were recent guests of Mrs. Charles Carner. Mr. Adams is Mrs. Carner's brother.

Miss Wanda McCreary, of Eel river, who has been visiting the past week with Miss Caroline Sweeney in Ukiah returned home Sunday.

Mrs. A. A. McFarlane, of Ukiah, returned to her home Thursday, after passing several days here with her niece, Mrs. Foster Guntly and family.

Lee Williams attended the Associated Farmers dinner at The Palace Hotel in Ukiah last Thursday evening while Mrs. Williams and her mother, Mrs. Fannie Bradford, visited at the home of Mrs. Chas. Kasch.

Returns Outers.

Ed March went to the Epworth League camp on Van Duzen river to help bring the young folks home. They went from here last week.

Alfred Knowles, of Berkeley, came up Sunday to visit his cousin, Mrs. Orville Frost, until Monday.

Frank and Myrtle Davis, of Santa Rosa, uncle and aunt of Mrs. Wayne Allen, were guests in the Allen home Thursday and Friday. Mr. and Mrs. John Allen and niece Elizabeth, of Santa Rosa, also visited on Monday.

Mr. and Mrs. Ed Meyer, of San Rafael, are visiting a week with Paul Fritsche.

Mrs. Evelyn Powers and little daughter Janet, of San Francisco, are passing a week with Mrs. Powers' parents, Mr. and Mrs. Bruce Walker.

Enjoy A Rest.

Miss Vada Corbett, who is training to be nurse at Mt. Zion Hospital, came up to pass the weekend with her sister, Mrs. Delight Shelton and family.

Mrs. Ella Hughes, accompanied her sister, Mrs. Martha Day, back to Petaluma to pass a week there and the Bay region. Mrs. Day had been at her place here for the weekend.

Mr. and Mrs. Bert Whittaker had as their weekend guests their son, Lawrence, from Sacramento and their daughter, Mrs. Olive Adams and husband and baby daughter.

Mrs. Dwight Manning passed Friday and Saturday with Mr. Manning at his home in Lake county.

Mr. and Mrs. Eph Rich, of Coyote Valley, were in the valley Sunday.

At Family Dinner.

Mr. and Mrs. George Pickle, Mr. and Mrs. Earl Pickle and Mr. and Mrs. Herbert Pickle went to Ukiah Sunday to a family dinner given by Mr. and Mrs. Bert Duan.

Mr. and Mrs. Howard Cattle and little daughter arrived Sunday from Ontario to visit Mrs. Cattle's parents, the Harry Cooks.

Mrs. Walter Jones, Edward Gold and David Hopper left Monday for a week's vacation around the Bay and seeing the Fair.

Guests this weekend at the Frank Hopkins and Lizzy Hopkins homes are Mr. and Mrs. Ellis Meineke, of Sunnyvale, and Mr. Meineke's mother and Mrs. Meineke's mother.

Go Back To Islands.

Dr. and Mrs. Henry Gibson are at Mrs. George Gibson's home again. Mrs. Henry Gibson is recovering from her sinus infection which necessitated a trip to San Francisco for medical treatment. The Gibsons plan to leave for Honolulu about the middle of August after a two months' vacation.

Mrs. George F. Stubblefield, daughter Gloria and son George went to Sebastopol Sunday for a visit at the home of Mrs. Stubblefield's mother.

Mrs. E. A. Eversole was a recent visitor in Healdsburg where she attended a luncheon given Eastern Star members by Mrs. Maxine Bell.

Planning For A New Ranch Home

A. F. Redemeyer was in Ukiah Wednesday, motoring down from Laytonville. Since selling the greater part of his ranch acreage to W. E. McCarter, Mr. Redemeyer has been occupied with plans for a new home on the 200 acres he retained. He plans to go into business of raising select rams and ewes.

GREAT-GRANDSON OF EMPEROR'S HORSE IS THE NEW SCREEN STAR

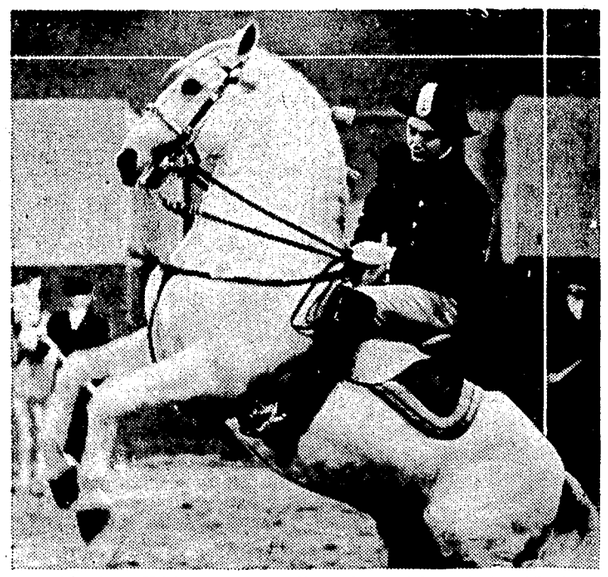

Rare Lippizan White Royal Stallion Plays Title Role in "Florian" At State Theatre Tonight and Tomorrow Night

A brief dispatch from Budapest, Hungary, telling of the death of a 31-year-old stallion, "Conversano," one of the famous Lippizan horses from Vienna's Spanish Riding Academy, was of particular interest in Hollywood. The great-grandson of "Conversano" plays the title role in the motion picture, "Florian," Winfield Sheehan's initial offering as a producer for Metro-Goldwyn-Mayer, which comes to The State Theatre Wednesday and Thursday.

What Ceremony Was.

Twenty-three years ago "Conversano" was shipped from Vienna to Budapest when the last Emperor of Austria became the last King of Hungary, Charles I. The thousand-year-old coronation ceremony required a white horse on which the new king rides to the top of a mound of earth gathered from all the countries in the kingdom. From this vantage point the new ruler points his sabre toward the four boundaries of his empire, swearing to defend his country from enemies in all directions. It was "Conversano" that carried the new ruler through the coronation ceremony before more than 150,000 spectators, the last coronation in Hungary, on December 30, 1916.

Reflects Admiration.

The motion picture, "Florian," which is a story of the famed Lippizan horses, is based on Felix Salten's novel and features one of the beautiful white horses which was presented to Maria Jeritza by the Austrian government as a token of esteem for her work in the Vienna Imperial Opera. Mme. Jeritza is Mrs. Sheehan in private life.

USE OF CITY GAS IS BEING URGED

F. M. Wilson To Conduct Survey For Public Utility

F. M. Wilson, chairman of the gas department committee of the City Council is seeking to increase domestic use of gas in hopes of being able to reduce the cost and still not cause the city to lose money is undertaking a survey and calls attention of citizens to the following facts:

Seeking Better Service.

You have invested in a city gas system, consisting of a mixing plant and a distributing system some $70,000. Ever since its acquisition some 20 years ago this system has been a "headache' to every city council that has had to worry with it. The quality of the gas was poor and the rate was high. The money for the acquisition, maintenance and improvement of the plant has come from this community. The operation of the water and electrical systems have been on a satisfactory basis for years, and it is the desire of the present council to do the same thing with the gas.

Ask Due Consideration.

Every well meaning citizen of the community should be glad to co-operate to bring this about. It cannot be done by circulation of false rumors or "warning" the housewives of "gas attacks" planned by the city council.

Council Using Caution.

It is my desire, not only as a councilman and chairman of the gas department, but as a citizen, to put the department in a position to serve all gas users at a saving to each of them in their gas bills. No definite action, or move, relating to the solution of problem has been made, or decided upon by the council, and until all of the pertinent facts have been collected, no move will be made.

Will Make Survey.

For the purpose of getting some of the necessary facts I have suggested that a survey of the town be made to determine:

First: The number of non-users of the local gas who are adjacent to, or within reach of, existing mains; and

Second: How many would be interested in using city gas at a saving to themselves.

Why Not Co-operate?

When this survey is undertaken we desire the co-operation of the public in the work and ask that you help us to give you a better and cheaper service.

Respectfully yours,
F. M. Wilson,
Chairman of Gas Department Committee of Ukiah City Council.

From Eureka They Came To Picnic Here

Mr. and Mrs. Clarence Lee arrived from their home in Eureka Sunday to pass a few days with Mr. and Mrs. A. Cernac. Monday evening the party enjoyed a picnic and overnight stay at Blue Lakes. Mr. and Mrs. Lee will stay until Wednesday, when they will motor to Sacramento for a visit with relatives.

Personal Mention

Mr. and Mrs. Elmer A. Townsend, old-time Ukiah residents with many friends here who knew them in other days, were in town Monday enroute to Orr's Springs where they will remain 10 days or two weeks.

Mr. and Mrs. Frank Williams and son, Ernest, were here from their ranch at the head of Big River, Friday. Mr. Williams reports ranching conditions excellent.

Mrs. O. L. Christiersson and Charles Christiersson and children were here from Willits Friday.

Mr. and Mrs. Murray Hannon, of Redding, stopped off in Ukiah last week enroute south on a vacation, to call on A. R. O'Brien. Mr. Hannon comes from a family of old-line newspapermen who have been friends of the local man many years. Mr. Hannon has for a long time been city editor of The Searchlight, Redding, and is an excellent newspaperman.

Isadore Knewbow, of Los Angeles, after visiting his brother, William Knewbow, a number of days, has returned to his southern home.

Mrs. Lena Cunningham is visiting relatives in San Francisco.

Mr. and Mrs. A. D. Scott are back from a short trip to the city.

Mr. and Mrs. Charles Shimmin are enjoying a vacation at Blue Lakes. Mr. Shimmin is a teller in the Savings Bank of Mendocino County.

Dr. and Mrs. L. K. Van Allen were city visitors the past week.

Miss Joan Smith was a guest of her parents, Mr. and Mrs. Jay Lee Smith, at Glen Acres ranch, Redwood Valley, over Sunday.

Mr. and Mrs. V. W. Church have been enjoying a visit at the Exposition and visiting relatives in San Jose.

Judge and Mrs. J. W. Kingren and Mr. and Mrs. Orin Gilmore are passing a vacation at Monterey.

Supervisor J. H. Halliday was over from Point Arena, Monday, accompanied by Miss May Halliday and Mrs. Clara O'Brien.

Mrs. Stella Rea and Mr. and Mrs. Joseph Rea have been enjoying a visit of several days about the Bay and at Martinez. They returned last evening.

Miss Genevieve Kelton, of Berkeley, former resident, was here with her sister-in-law, Mrs. Julian Kelton, of San Francisco, over the weekend.

MACHINERY IS SPILLED UPON THE HIGHWAY

Big Carrier Wrecked Near Navarro On Friday Last

THE TIE-ROD BROKE

Truck Demolished—Driver Escaped Uninjured

Carried from page 1

Santa Rosa, passed the weekend at the home of Mrs. Eckman's mother, Mrs. James Peterson, at Philo. They were accompanied by Miss Mary Gowan, who enjoyed the short visit with her parents, Mr. and Mrs. M. C. Gowan. Miss Gowan is assistant dietician at the Sonoma County Hospital. She was offered the assistantship at U. C. Hospital, where she trained, but decided in favor of the Sonoma County Hospital as she felt the chance for advancement was better in the smaller hospital. Our best wishes go with her in her chosen field.

Go After Gold.

Kent Brown has gone to Trinity county for his annual prospecting trip which affords him much pleasure and there's always the chance of a lucky find to entice one on.

Mr. and Mrs. J. W. Slotte, of Rockport, were weekend guests of Mrs. Slotte's parents, Mr. and Mrs. D. P. Lawson.

Dr. and Mrs. N. F. Robinson are enjoying a visit from Mrs. Robinson's parents, Mr. and Mrs. J. T. Knock, of Glendale.

Had An Accident.

A truck belonging to the Bay Shore Transportation Co., heavily loaded with machinery for Fort Bragg, was badly wrecked when a tie-rod broke on a rocky point between Navarro and the coast at 5:30 Friday morning. The load was distributed over a large area and traffic held up a couple of hours. No one was injured.

VISITING HER BROTHER

Mr. and Mrs. Ernest Rawles arrived here Tuesday enroute to their home in Oakdale, to pick up their sons, John and Donald, who have passed the last six weeks here with relatives while their parents enjoyed a trip east. Mr. and Mrs. Rawles went by train to Detroit where they took delivery of a Chrysler auto and motored to New York to the Fair and other points of interest before turning westward. They report a very pleasant trip. While here they were guests of Mrs. Rawles' parents, Mr. and Mrs. J. E. Wallach.

Mrs. Henry De Rosier passed Thursday in Hopland with her daughter, Mrs. Perry Hulbert.

Mrs. Maude L. Sharp arrived Tuesday from San Diego to visit her brother, Fred Loring. She was accompanied by Miss Florence Rice, of Sacramento, and the two ladies will remain until Thursday.

E. A. Eversole was in Willits last night attending a function of the Lions Club.

Mr. and Mrs. Roy Mineau are back from a trip to Tehama county.

Judge H. J. June, one of the most progressive ranchers of the Anderson Valley section, was here a short time Thursday.

Mr. and Mrs. W. Holzhauser got home Friday from a vacation on the coast.

Miss Barbara Pierson was here from Larkspur to pass the weekend with Miss Arzelle Dennen.

Mrs. Robert Martinelli and little daughter, of Petaluma, are guests in the home of Mrs. Martinelli's parents, Mr. and Mrs. A. L. Tracy.

Deputy County Clerk W. A. Thornton has been ill several days. With jury trials in progress and preparations for the coming election having to be handled the clerk's office force is working overtime these days.

Mr. and Mrs. S. J. Feliz are enjoying a week on the coast, visiting in Mendocino City.

A Few Recent ARRIVALS

- Most unusual assortment Chinese Lanterns
- Bronze copies of Old Mission Bells for porch or garden
- Colorful wooden Kitchen Accessories
- Quaint Hearth Brooms
- Charming Figures in plastic or terra cotta

HOUSE and GARDEN SHOP
415 N. STATE

WEDNESDAY ··· THURSDAY
JULY 24-25
FEATURE STARTS:—7:27—9:41

—— ADDED ——
Fox Movietone News
"Unusual Occupations"
"Men of Muscle"

FRIDAY AND SATURDAY
JULY 26-27
FRIDAY ONLY
FREE! — ROBERTS & BOWERS — FREE!
$25.00 — SILVERWARE SET — $25.00
40-PIECE SERVICE FOR EIGHT
— ON OUR STAGE — AT 10 P. M. —

2 feature ATTRACTIONS

PLUS

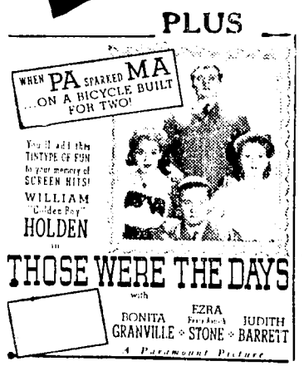

FRIDAY—"Brother Orchid"
"Those Days" once only at 8:30
Starts:—6:57—10:13

—— SATURDAY ——
Both Features At All Shows

BARGAIN MATINEE SATURDAY
1:45 P. M.

PHONE 55 STATE UKIAH CALIF.
SUNDAY AND MONDAY
JULY 28-29
CONTINUOUS SUNDAY —— TWO SHOWS MONDAY

SUNDAY FEATURE STARTS:—
2:45—5:09—7:33—9:57
MONDAY AT:—7:35—10:00

—— ADDED ——
LATEST PATHE NEWS
TECHNICOLOR BREVITY—"CINDERELLA'S FELLA"
COLOR TRAVEL—"SITKA AND JUNEAU"
"100 PYGMIES AND ANDY PANDA"—CARTOON

Lucky Tuesday JULY 30
Feature Starts:—7:40—9:55

MERLE OBERON
AND
REX HARRISON
—— IN ——
"OVER THE MOON"

—— ADDED ——
"DOUBLE OR NOTHING" Comedy
Color Parade "AMERICAN SADDLE HORSES"
Cartoon "ALI BABA BOUND"
—— AND ——
$ GIANT LUCKY STAR $
AT 9:00 P. M.

FOR QUICK ENERGY
BATTLE CREEK MALTED NUTS
An easily digestible nut food, rich in food energy. Fine for infants, children, active grown-ups, and convalescents.
15 oz. Jar $1.00
Mitchell's Creamery